1969 Accolade

To a guy
who can't read
drum music but
always plays it any
ways. Ken.

Cal and
cal amtrs
a great
guy

What can I say
& can't say much.
Pat
P.S. Good luck,
[illegible] need it

[illegible]
that has [illegible]
Hair and [illegible]
around thinking [illegible]
a [illegible] Bona [illegible] (Rick)
Bob Bennett

To Steve
a guy with
the words, to match
the the face. Good Luck.
Fred [illegible]

To Steve
a [illegible] guy
a [illegible] and
[illegible] & [illegible]
[illegible] year
Gary G.

To Steve
A great Gymnes
and a real wild drumer
Have fun in the summer
Mike
'71

GEN

To TOTH
A REAL SCHOOL RIVAL
BUT A REAL GREAT GUY.
Stuart '71'

Steve
To a real nice fire-
engine kid, who gonna
play for a party of mine.
Tom B.

Steve,
cat of J.
band, Cool
drumer, dig
summer. Jim '70
as

To Steve, a person I
didn't get to know too
well this year, but
there always a next
year. Have fun this
summer
Tom Imbery

To Steve,
A wonderful
young man who
with a promising
future as a ?
Tom of Kyla

To a very different and constantly cool
[illegible]
Steve [illegible]
[illegible]

TO STEVE
STILL GOT
THE PAW-PRINTS
ON YOUR NECK (AND FACE ETC)
Mike Johnson

To Steve.
a nice guy who
I have known
for a long time
Mike Janiszewski

To Steve
the kid who
could set the
world on fire
girls too
Neal
"71"

To Steve the
[illegible]
[illegible]
[illegible]
[illegible]

To a cool guy who
[illegible]

To Steve
I oft er I mean
I oast, keep pounding away on your drums
you nasty little HUNGARIAN
Baron

DEAR JENE, (CRUPA)
keep up the Ol' drums and have fun
but don't get caught
See ya next year (I hope!)
Paul

To Steve
That great
hand player
(He plays with
Angela too)
Tom

To a
magnificant drummer
especially determined
Have fun in the summer
but most of all stay
good nice name the kid
not it's good Luck
at ten me - Good Luck
Jim Beckhammmm

ALLEN COUNTY PUBLIC LIBRARY
3 1833 01768 8695
GENEALOGY
977.102
T57ST.
1969

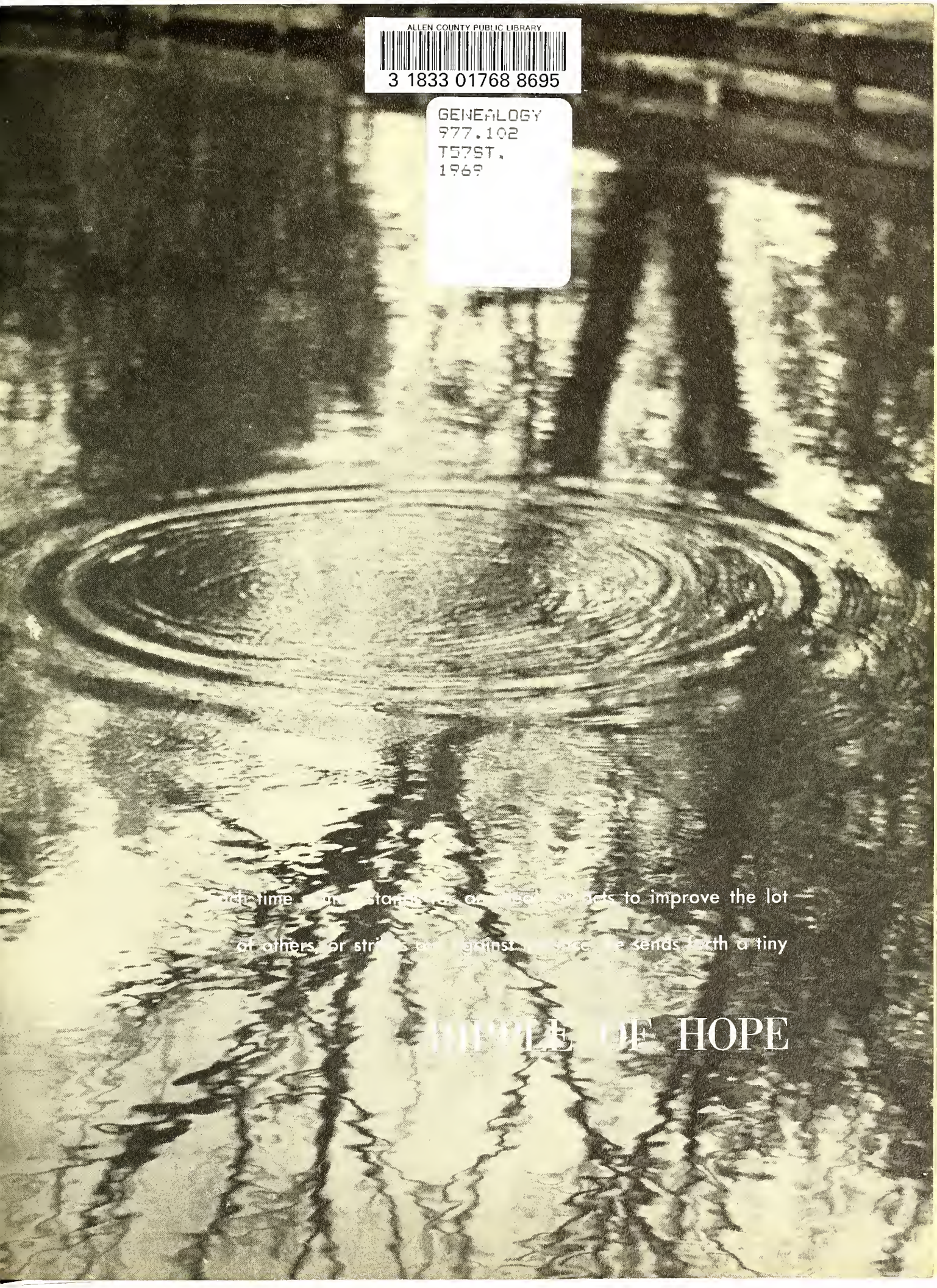

ACCOLADE

1969

St. Francis de Sales High School, Bancroft & Parkside

Toledo, Ohio, Volume 12

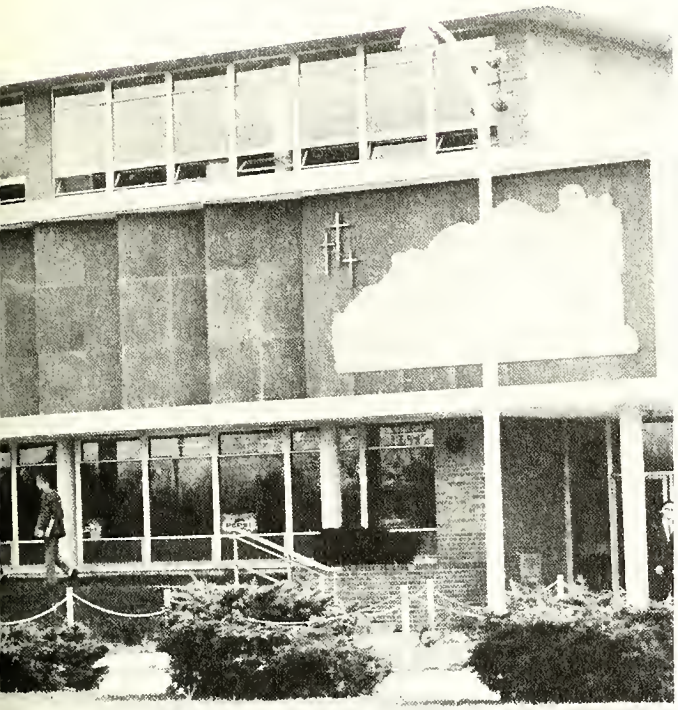

And crossing each other from a million different centers of energy and daring, those ripples build a current that can sweep down the mightiest walls of oppression and resistance. Few are willing to brave the disapproval of their fellows, the censure of their colleagues, the wrath of their society. Moral courage is a rarer commodity than bravery in battle or great intelligence. Yet it is the one essential vital quality for those who seek to change a world that yields most painfully to change.

CONTENTS

FACULTY	16
ACADEMICS	28
ACTIVITIES	46
ATHLETICS	66
STUDENTS	96
SENIORS	134
SENIOR DIRECTORY	172
INDEX	178
ACKNOWLEDGEMENTS	185

There is discrimination in this world

and slavery

and slaughter

and starvation.

Governments repress their people.

Millions are trapped in poverty,

while the nation grows rich

and wealth is lavished on armaments

everywhere.

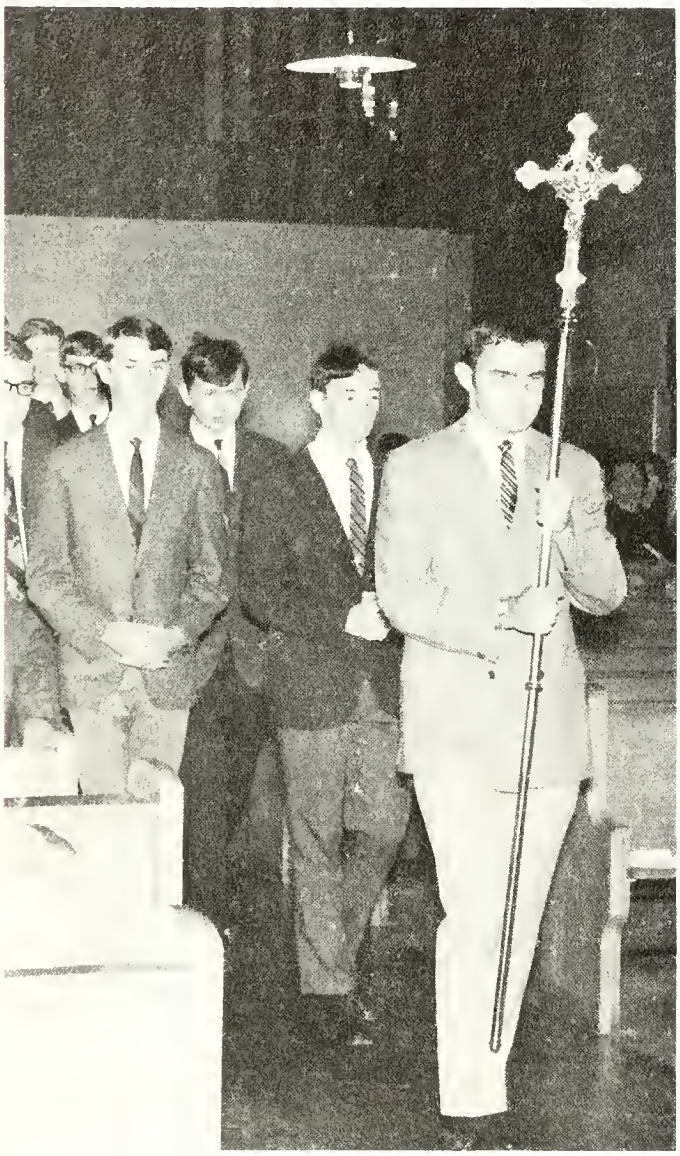

Surely this bond of common faith,

this bond of common goals,

can begin to teach us

something

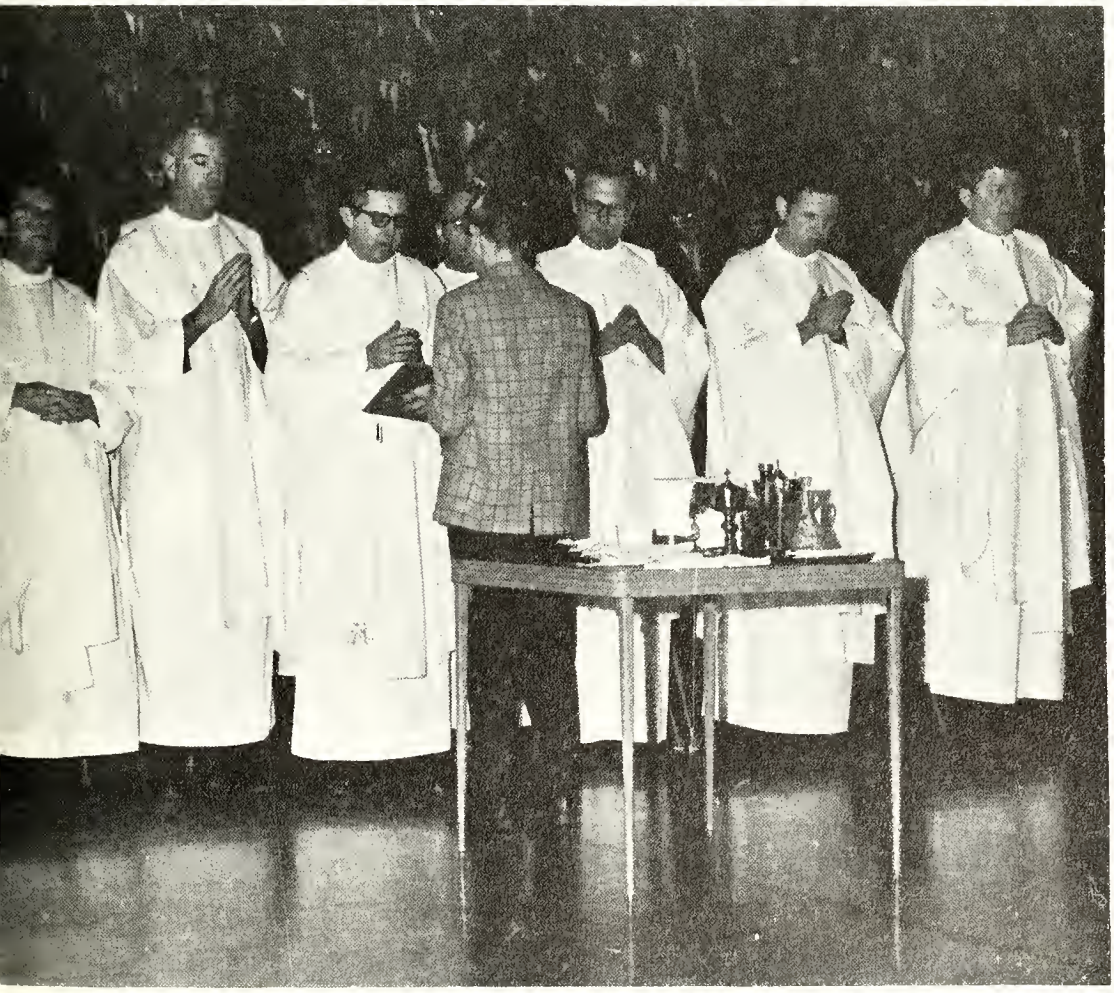

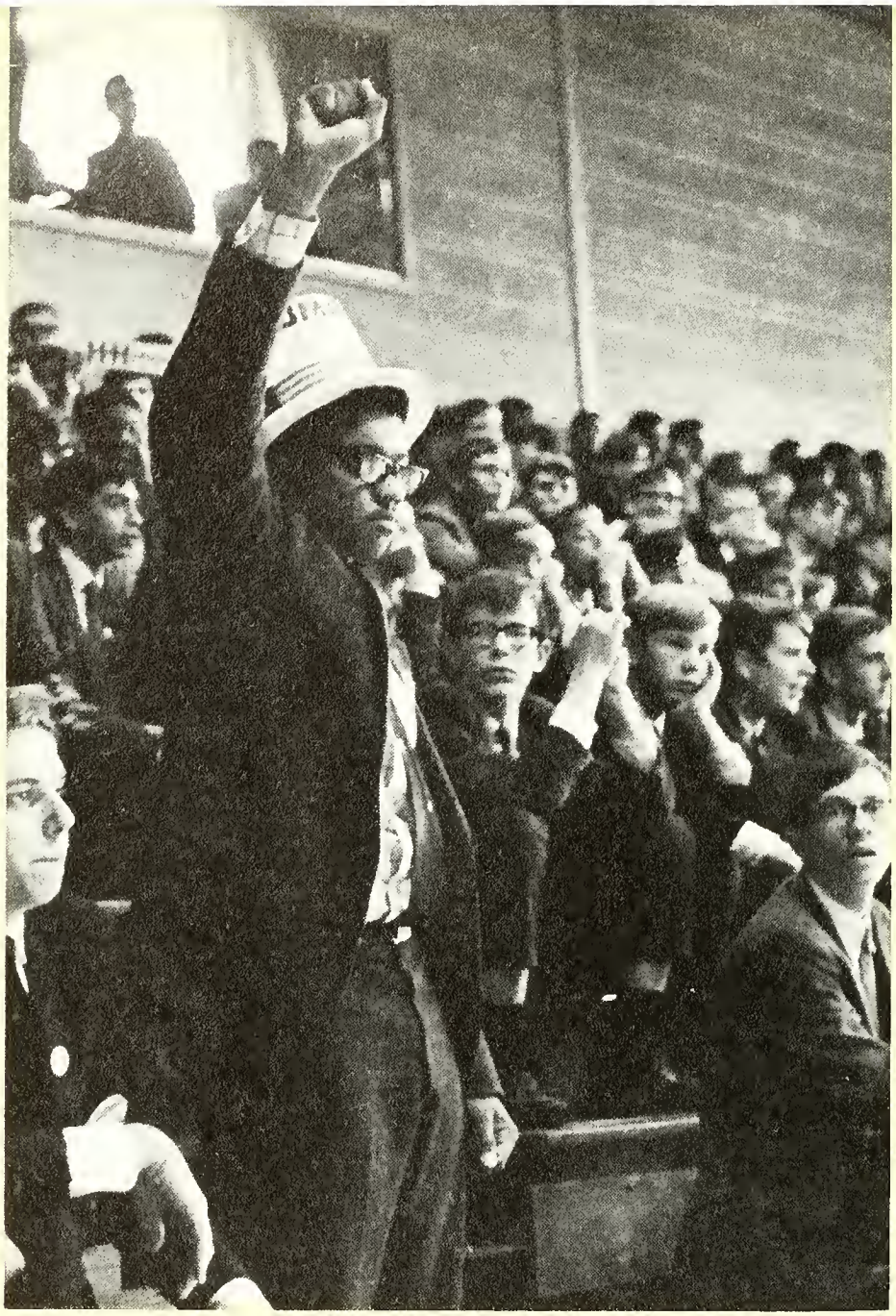

Like it or not, we live in times of danger and uncertainty.

But they are also more open to the creative energy of men than any other time in history.

All of us will ultimately be judged and as the years pass, we will surely judge ourselves, on the effort we have contributed to building a new world society.

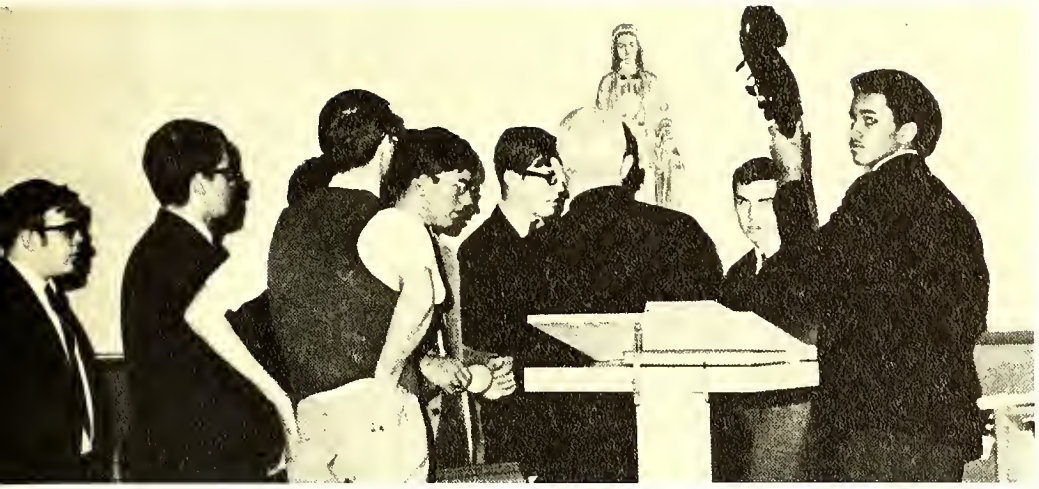

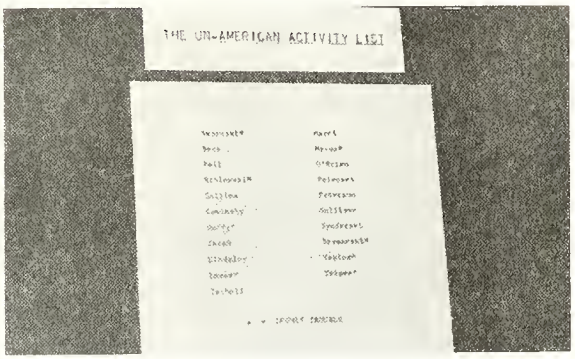
THE UN-AMERICAN ACTIVITY LIST

Few will have the greatness

to bend history itself,

but each of us can work

to change a small portion of events,

and in the total of all those acts

will be written

the history of this generation.

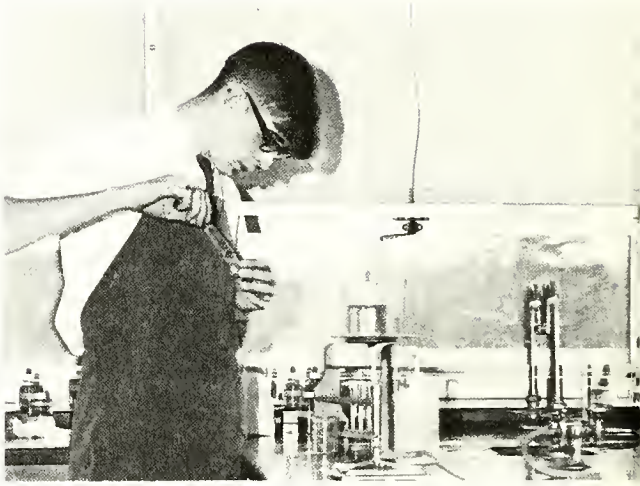

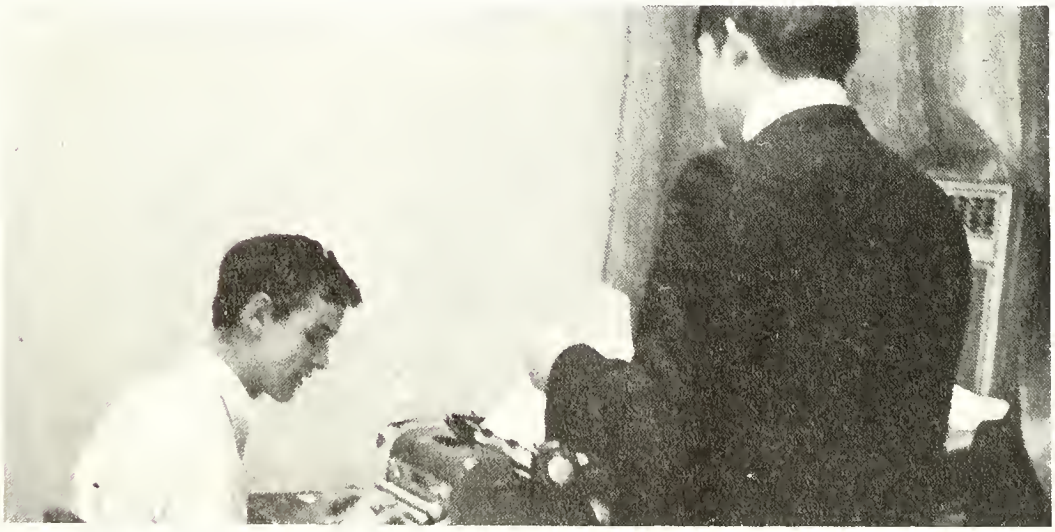

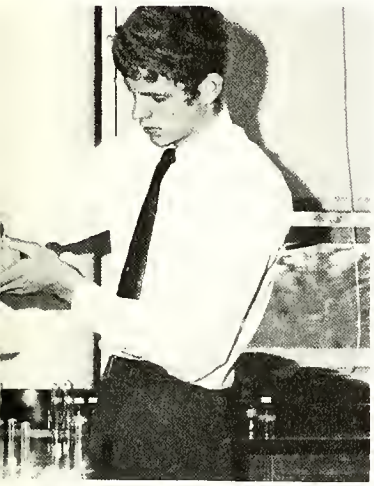

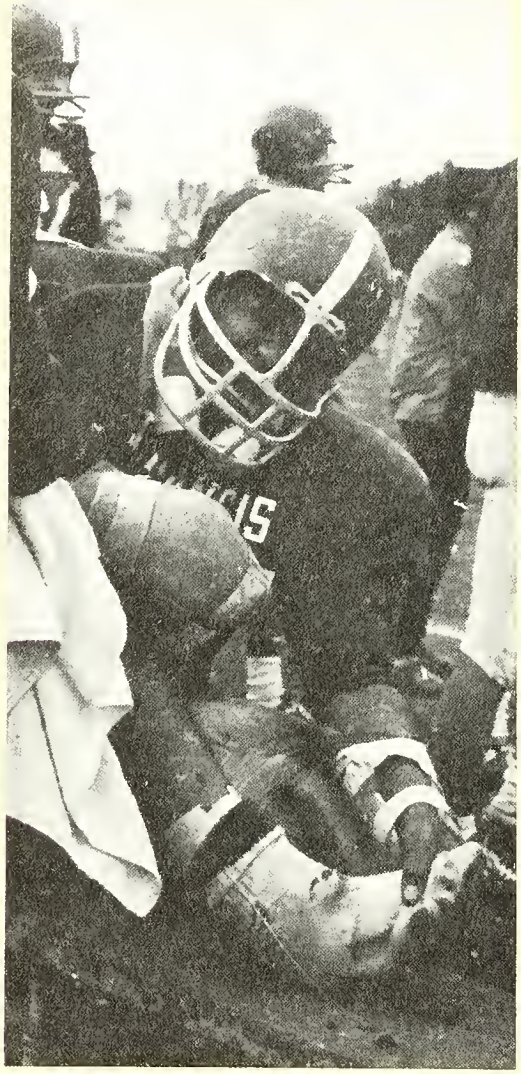

The answer is to rely on youth,

not a time of life but a state of mind,

a temper of the will, a quality of imagination,

a predominance of courage over timidity,

of the appetite for adventure over the love of ease.

FR. ROBERT HEALY
Principal

Frenetic student activity halts abruptly at the office counter, seemingly dammed up by the presence of the administration. But calm atmosphere of blue and white office walls belies the inner dynamism of three men who plot the direction of the school year there.

An administrator's room dominates the school as a quiet haven or the scene of turbulent confrontation for any student problem. Together these rooms are the magnet that patterns daily fragments of student and faculty existence. As firm and permanent as their goals, the administration remains the guiding force at St. Francis.

A smile large enough to cover two jobs at our school belongs to Fr. Barkenquest, Treasurer. The syncopation of a treasurer's adding machine is an appropriate background to the work of Fr. Barkenquest, who is also the head of the mathematics department.

The title new, the role familiar, only a powerful personality could maintain the necessary spirit of order and discipline which is a cornerstone of the learning process. Some students have become acquainted with the "Dean of Men," Fr. Marran, in his office; the impression was lasting. Doubling roles as Assistant Principal since last year, Fr. Marran's administrative duties allow just enough time for him to show his talent in the classroom. Besides promoting a wider appreciation of theology, after school he can be equally at home with theatrics.

But the only bearer of a triple crown of duties has been Fr. Healy. Taking on the chores of "disciplinarian" and Assistant Principal at various times, he remains the man behind the title of Principal. His agile and far-sighted judgment is characteristic of an administrative veteran. From the summit, he is the spark of united student spirit, a salve for daily frictions, imagination and reason in our academic futures, and the model of accomplishment for every Knight of St. Francis de Sales.

FR. LEHR BARKENQUEST
Treasurer

FR. JOHN MARRAN
Vice-Principal

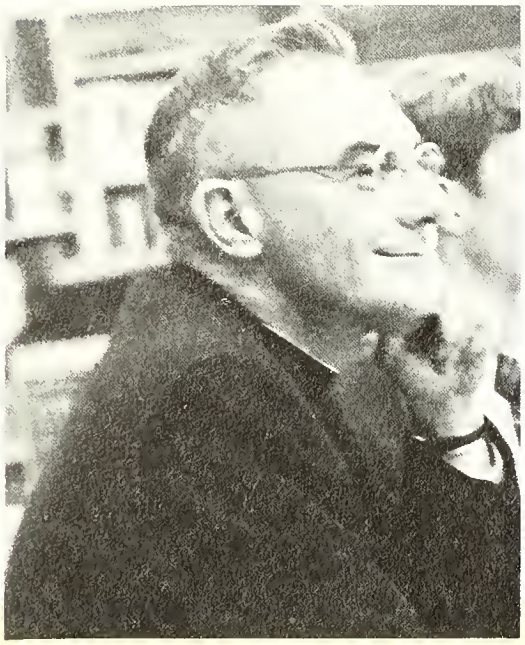

FR. NICHOLAS KOELZER
Political Science

MR. ROBERT PHILIPS
English

Suaviter et Fortiter . . .

MR. MICHAEL BUCZEK
Band

MR. JAMES INGHAM
Mathematics

FR. WILLIAM FISHER
English

MR. CHARLES STEWART
French

MR. RICHARD MATTINGLY
History

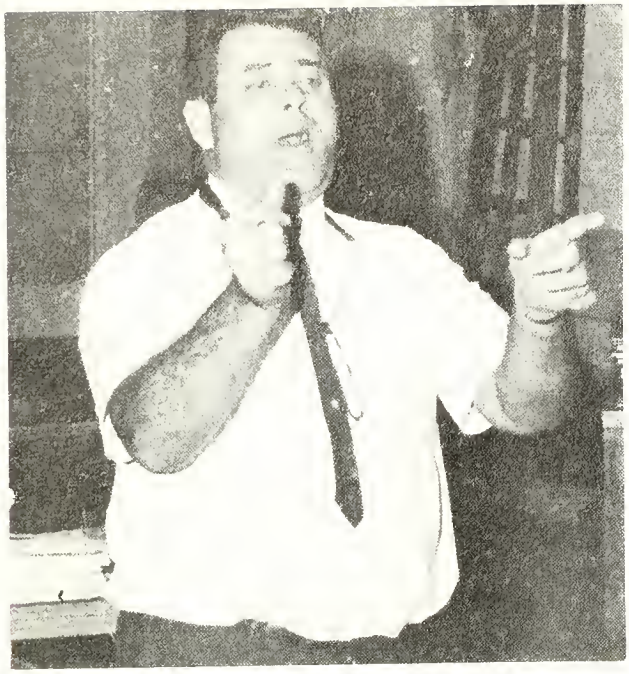

MR. EDWARD ZAPLETAL
Band Director

FR. RAYMOND NAVARRE
Physics

FR. JAMES CRYAN
English

FR. EDWARD CHRZANOWSKI
English

MR. JUERGEN MUDROW
German

MRS. RUTH BURNETT
School Nurse

MR. PATRICK GUCCIARDO
Mechanical Drawing

MR. PETER KENNEDY
Economics

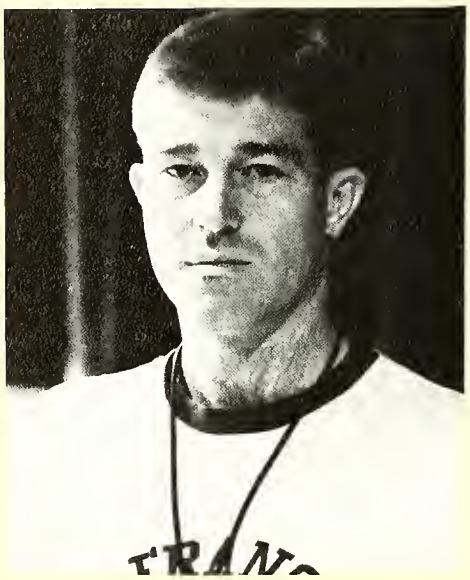

MR. JAMES KUBACKI
Physical Ed.

FR. ALFRED RUSSELL
Religion

FR. JOSEPH POWER
French

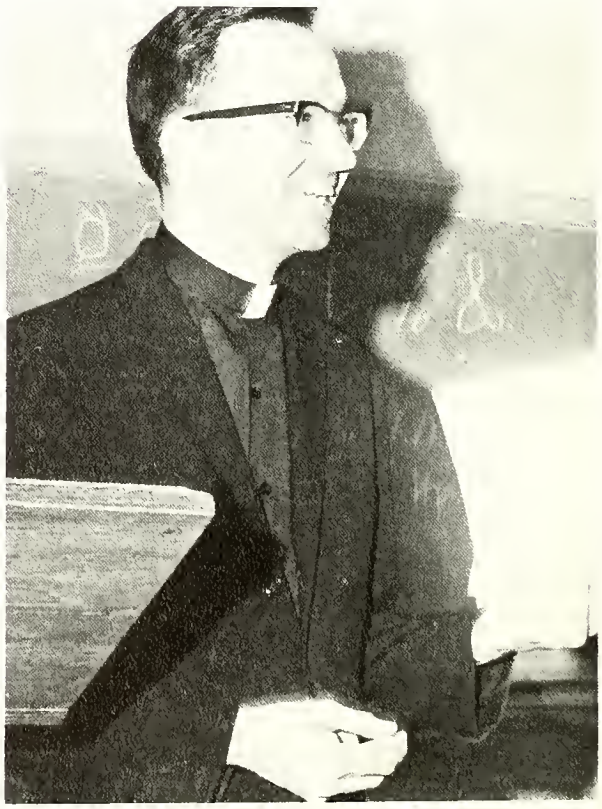

FR. RICHARD McLERNAN
Physics

MR. JOSEPH SEVENICH
Biology

FR. JOHN EBENHOEH
Chemistry

FR. FRANCIS O'DONNELL
Religion

FR. FERNAN BRENNAN
Religion

FR. THOMAS LANDGRAFF
Biology

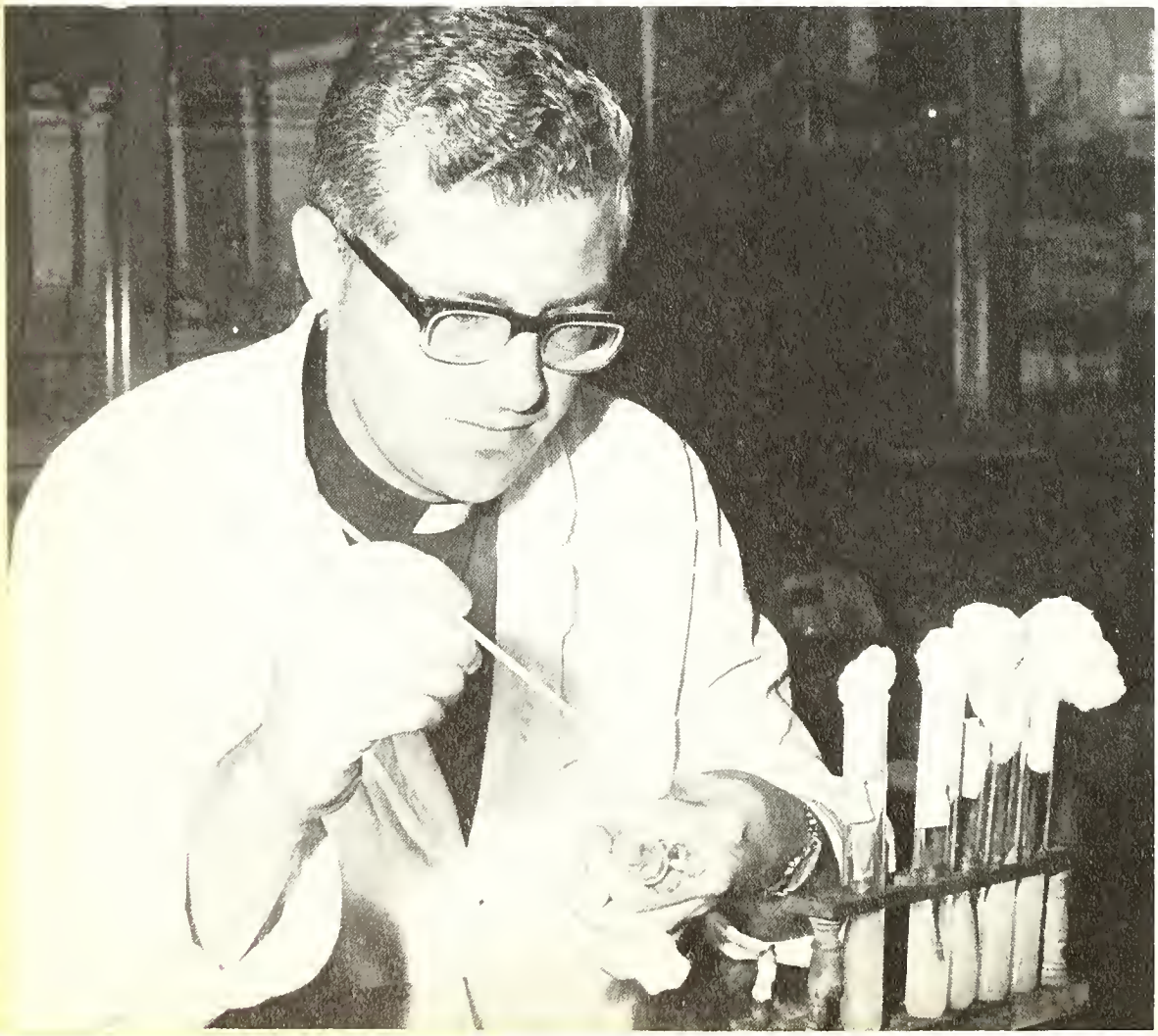

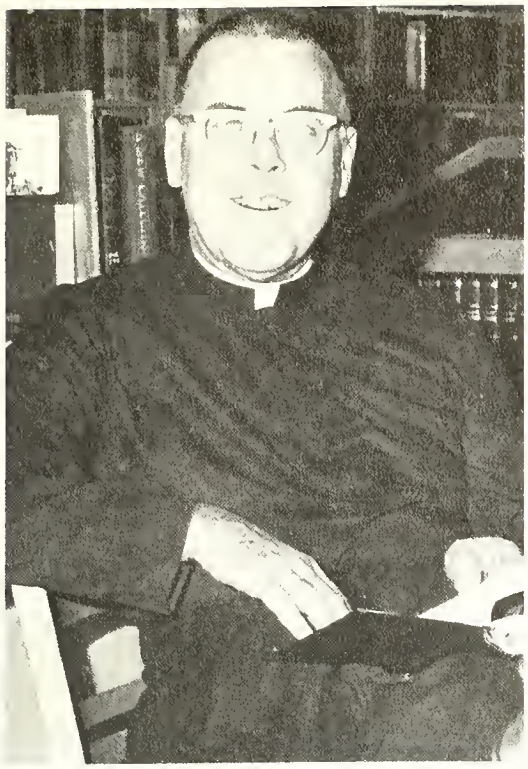

FR. DANIEL EARLEY
Latin

BRO. ROBERT McDONALD
Typing

FR. JAMES CUTTER
Mathematics

FR. JOSEPH BARANIEWICZ
Modern Languages

MRS. MARIANNE BIGNEY
German

MRS. WIEBKE STELTER
Modern Languages

MR. RICHARD LEFFLER
Physical Education

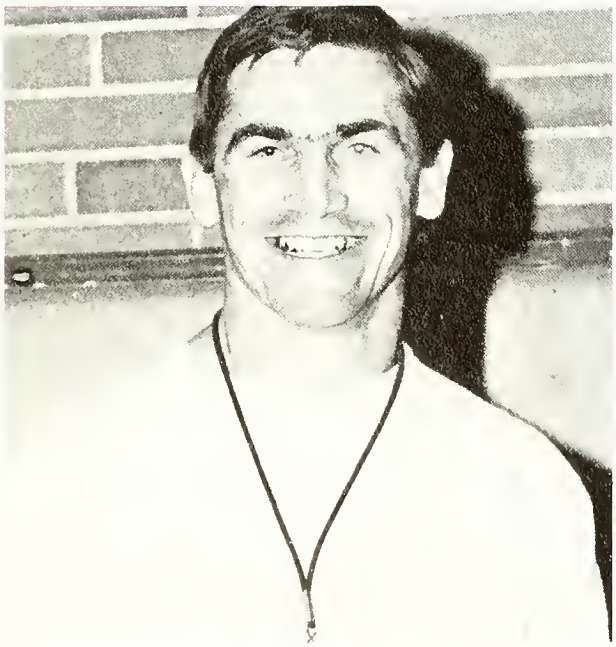

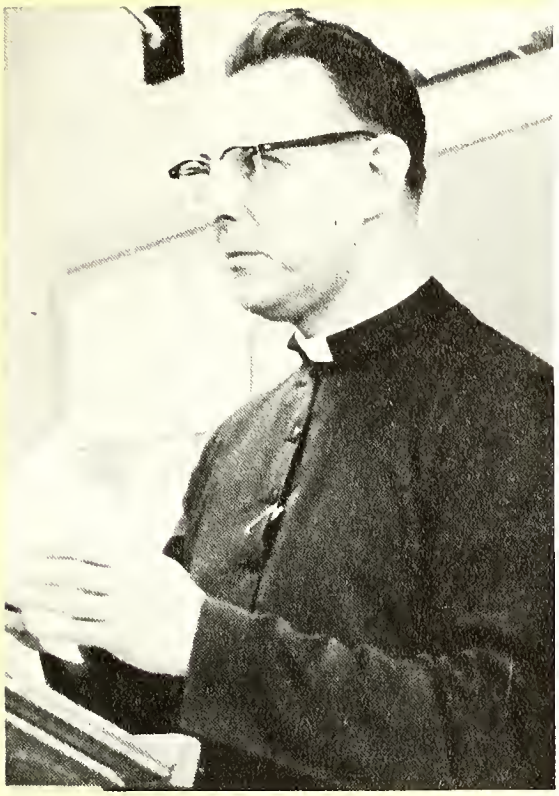

FR. ROBERT DIEKMAN
Latin

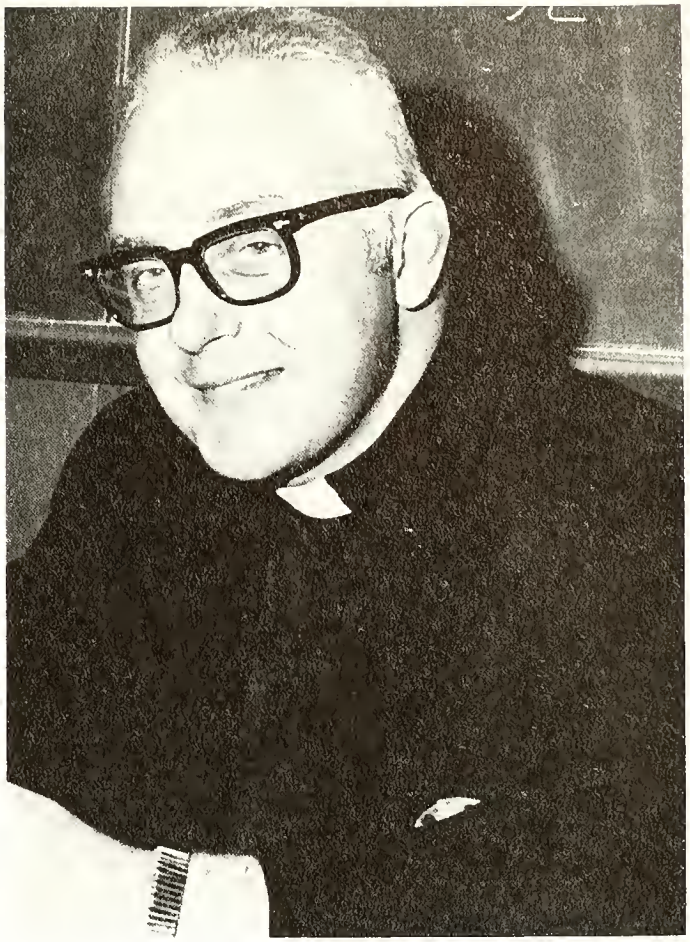

FR. ROBERT MOSSETT
Religion

FR. PATRICK CASEY
History

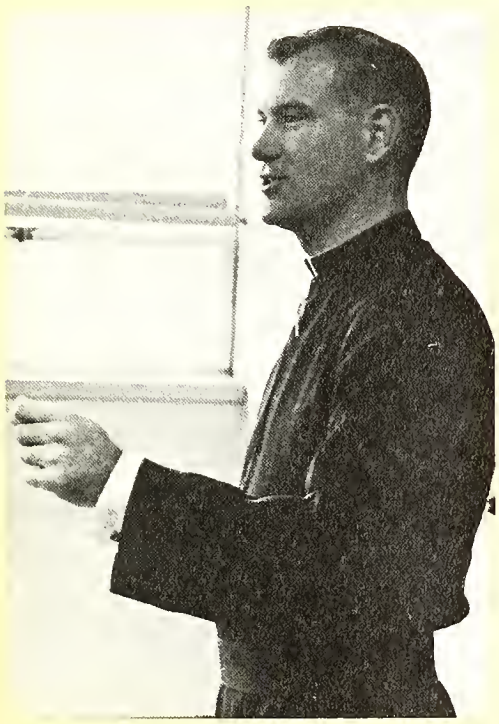

MRS. VIRGINIA MATTINGLY
Secretary

MR. JOHN FLYNN
History

FR. DOMINICK FINN
Mathematics

FR. JAMES SOTTEK
Religion

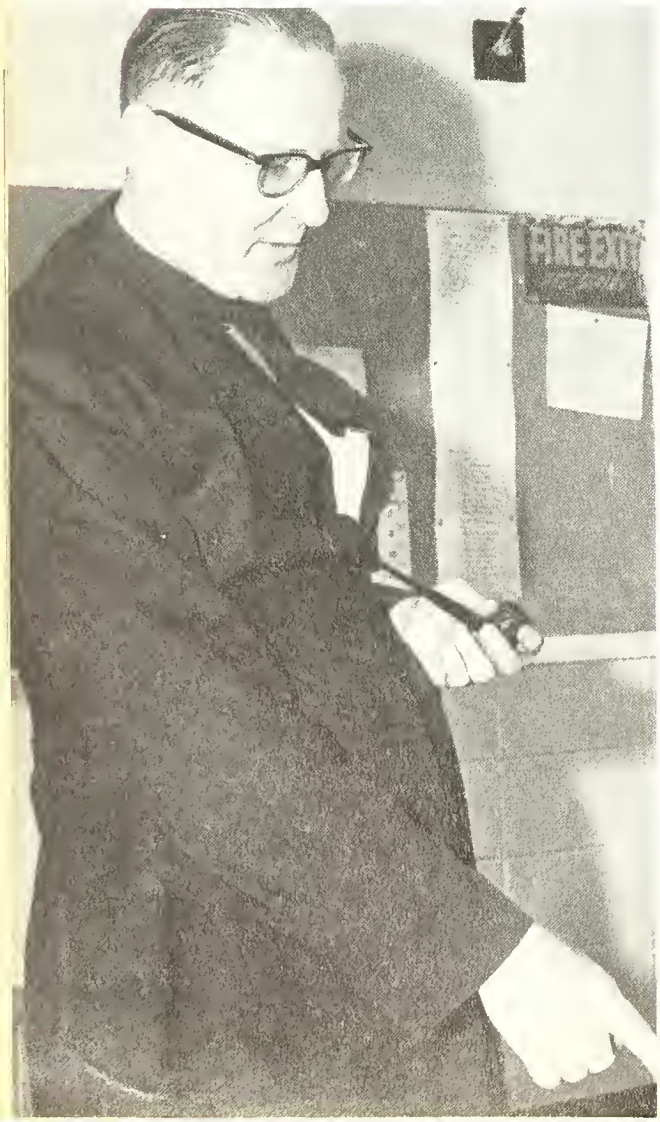

MRS. DOROTHY ROBERTS
Secretary

MRS. ESTHER LAFAYETTE
Librarian

FR. JOHN McMENAMIN
English

MRS. CAROL MURPHY
Receptionist

FR. LOUIS KOMOROWSKI
Superior

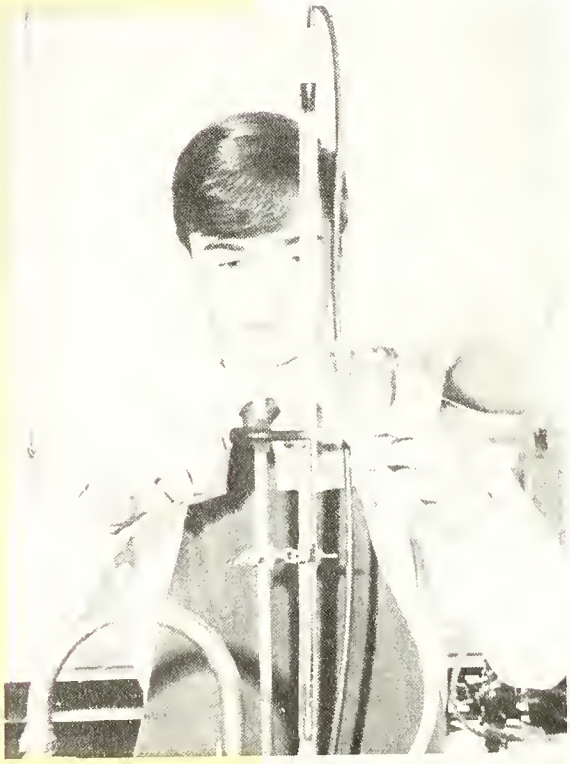

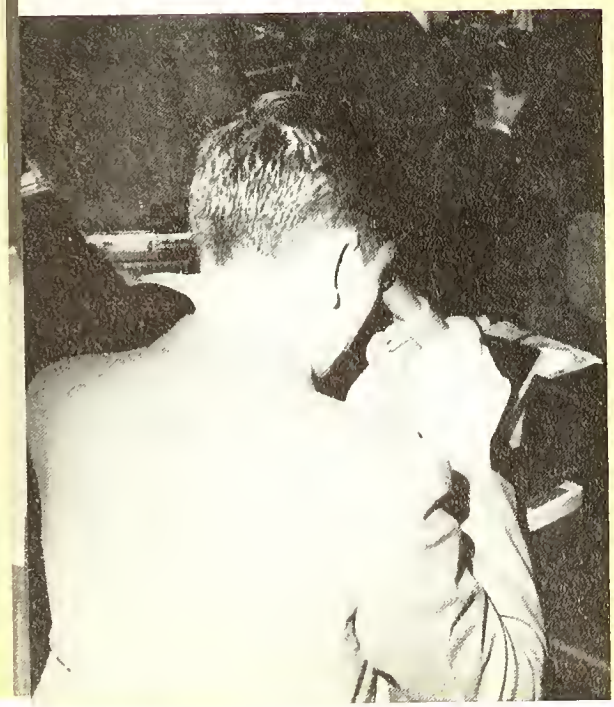

Assemblies Provide Constructive Diversion

Exuberant Freshmen join in sports rally.

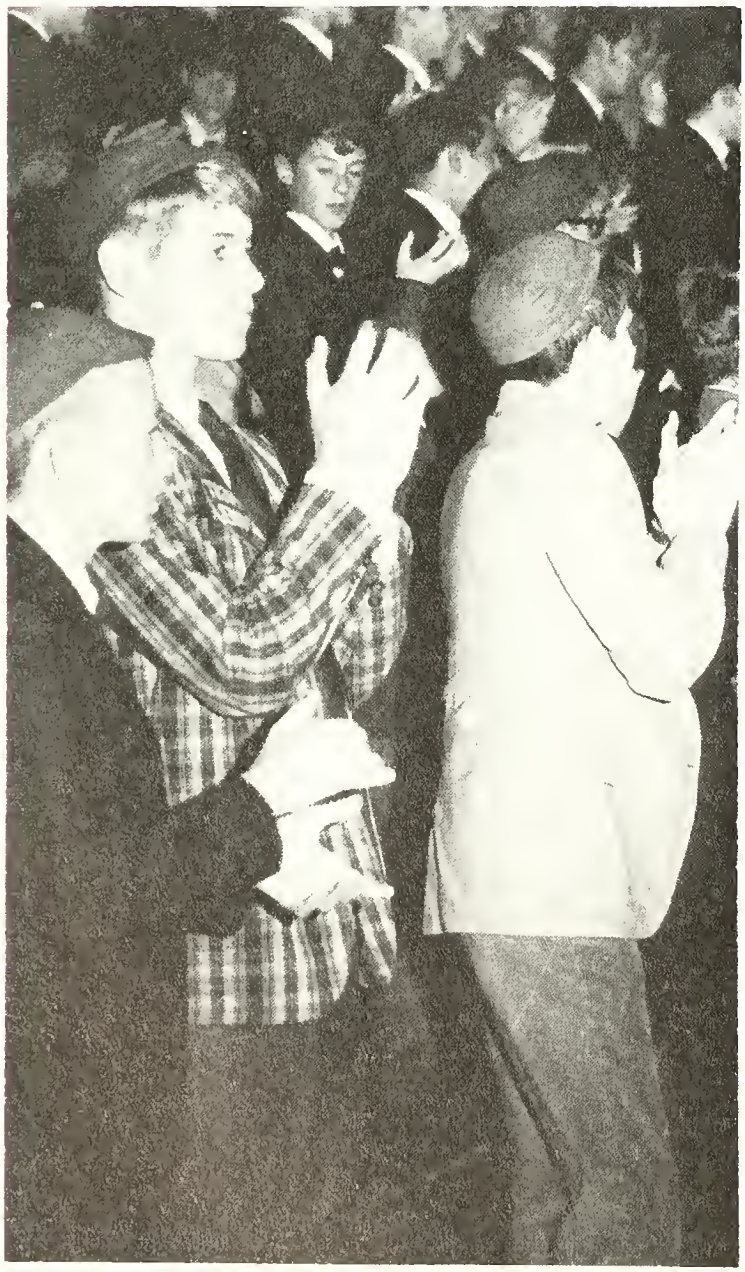

When the news of an assembly comes over the public address system, every class prepares for the up-coming fun. One uproar of unified cheers can carry our group spirit to our teams, whether the cheers are those of winning confidence or a new determination to win. Costumes flash and a rhythmic beat from the Toledo University's band rocks our bleachers. When all eyes were fixed on the dancing girls, no one noticed the time go by. A more serious and proud student body stood to applaud the National Merit semi-finalists, as parents on stage joined in. Awe-struck freshmen watched foam appear in a Coke bottle and some clasped their ears from the noise of a jet engine used to demonstrate the wonders of modern science. Whatever the reason given for the assembly, the distraction from classes makes any assembly the memorable end of a day.

Rock-ettes routine dazzles entire student body.

National Merit semi-finalists applaud arrival of guest speaker, Fr. Shugrue.

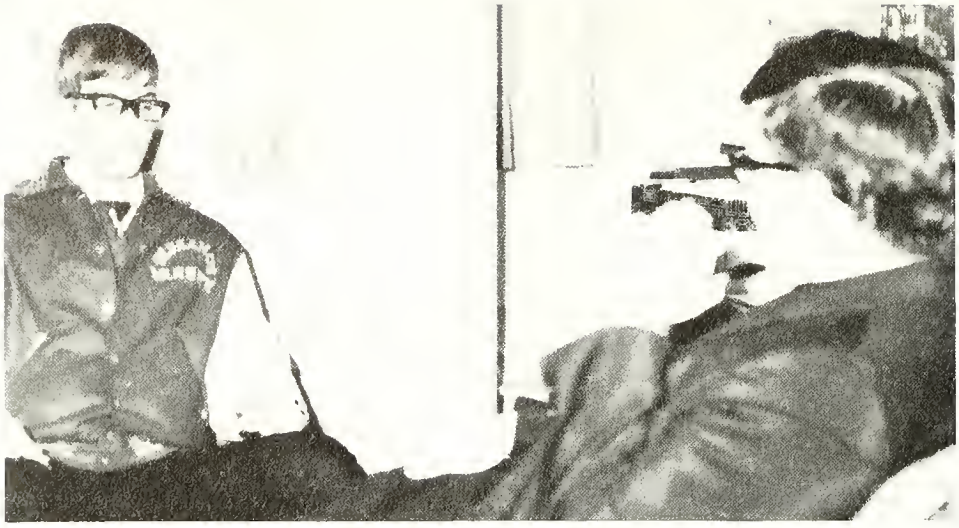

Guidance

Admissions

Bob Binkley stops to chat with Fr. Russell in his office.

Fr. McLernan considers student records for pertinent advice.

Mark Parr and Rick Amborski stop research to discuss their college choices.

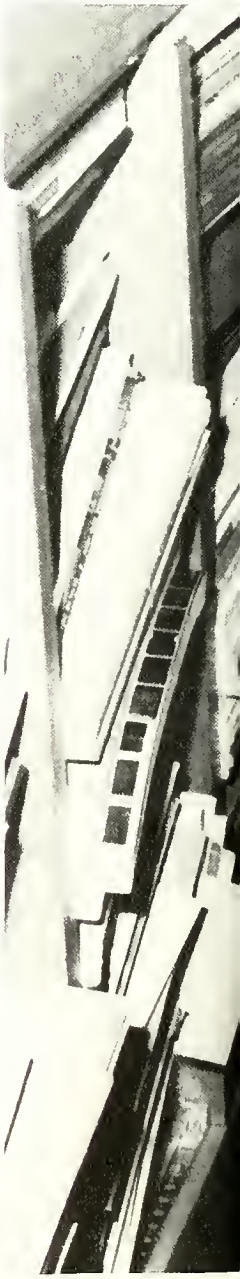

Smooths the Paths to Higher Education

and scholarship continue in abundance

George Mezinko checks college bulletins to determine his college future.

Early some Saturday in February, Fr. McLernan beams at anxious eighth graders to restore at least a nervous smile; then the entrance exam starts. Testing is a familiar "ordeal" for every Knight, but even more familiar to the Guidance Department. Complementing the testing, scheduling, and interviewing of Fr. McLernan, Fr. McMenamin swims through the paperwork of our prospective college students. His informal but informative trips to nearby or eastern campuses require the organization of a tourist agency. The personality of Fr. Russell, third member of the department, makes his office a comfortable spot to talk over personal problems or discuss a possible vocation.

Fr. McMenamin spends off hours plotting the course of senior vocations.

Freshman Tony Delbert bravely ventures an answer in Fr. Cutter's math class.

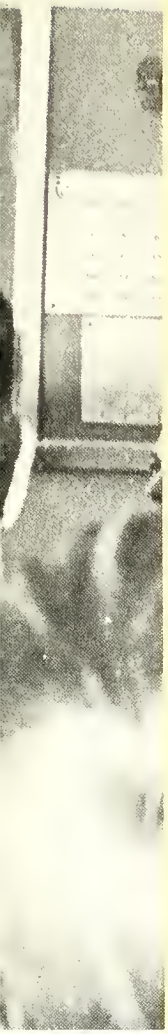

Mathematics — The Language of Logic

dy/dx = nx n-1 — A flood of symbols take on more applied meanings in a modern world. Our math program continues to advance with this year's freshmen mathematics, a program for studying more, faster. The "new math" operations now familiar to the freshmen still surprise seniors at moments. Whether it's preparations for advanced college courses, or a short cut in related subjects such as chemistry or physics, mathematics is a necessity for an educated graduate.

The juniors cower under the inquisitive eyes of Fr. Finn.

Tom Blank deftly attacks a difficult algebra problem.

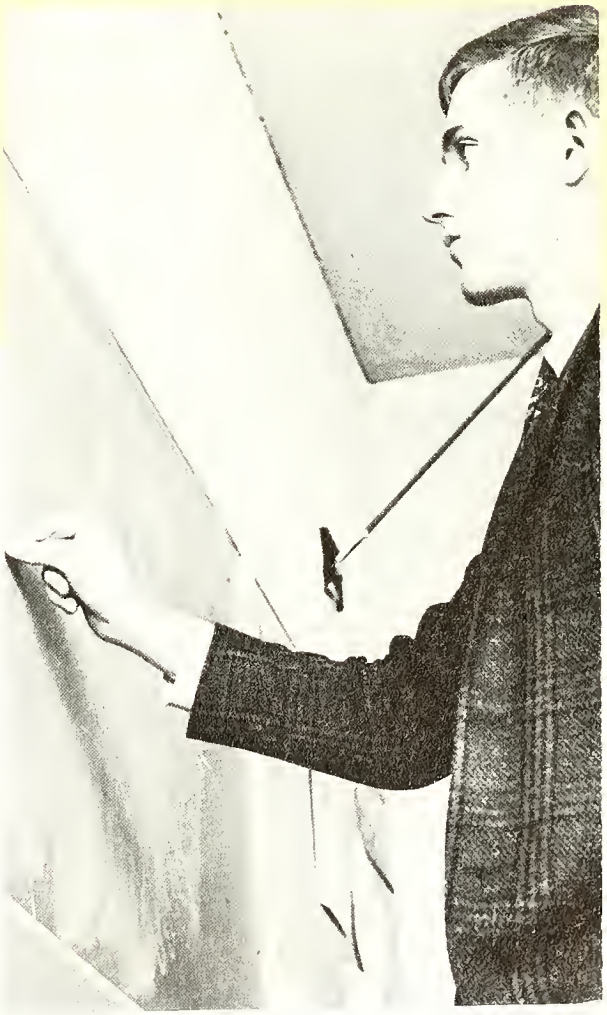

Mr. Ingham relaxes and lets a student show the class what he can do at the board.

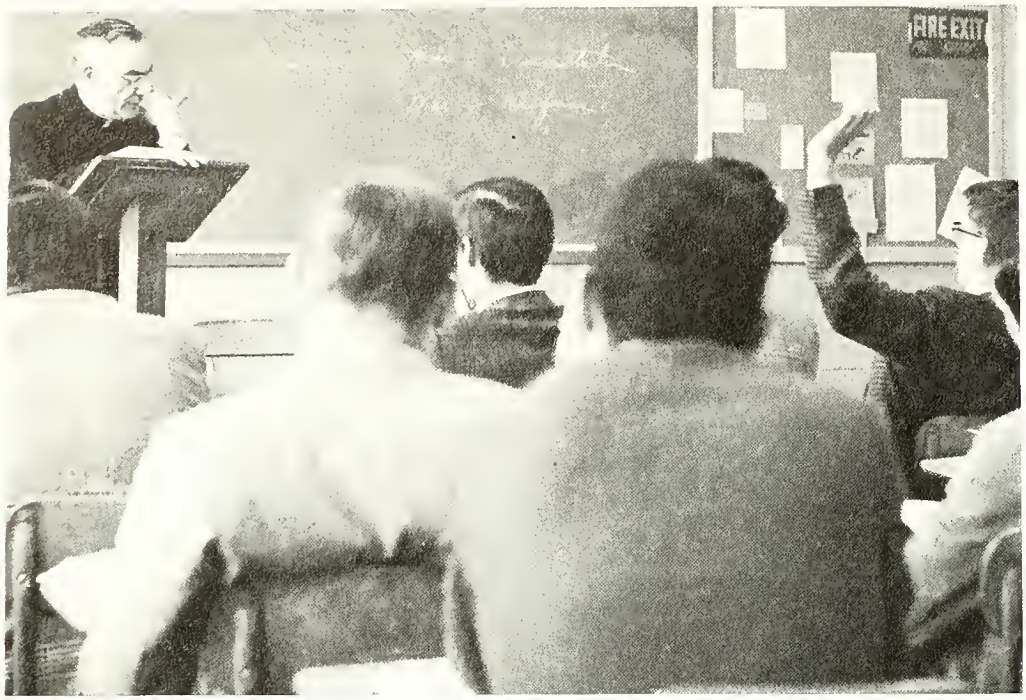

Mike Kelleher braves an answer in Fr. Koelzer's political science class.

Evolution From the Past

Social Institutions Revitalized

A dictionary-thick history book poses the challenge of present and future against our knowledge of the past. A "cut and dried" fact of the Revolutionary War era is not frozen between yellowing pages but spans the gap to a modern day problem, and perhaps echoes an answer.

Everyday questions of economics are more familiar than the rise and fall of Dow Jones; but with curiosity ending in scrutiny, even the mysteries of Wall Street can be deciphered. Our political science course will never sterilize questions about our perennial institutions. Because until the answers of today materialize, the will may hesitate to preserve a more perfect union.

Mr. Kennedy simplifies the tax form for his economics class.

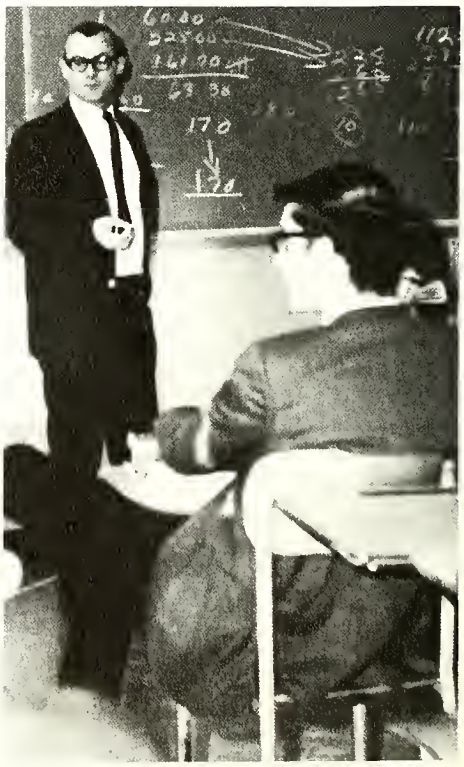

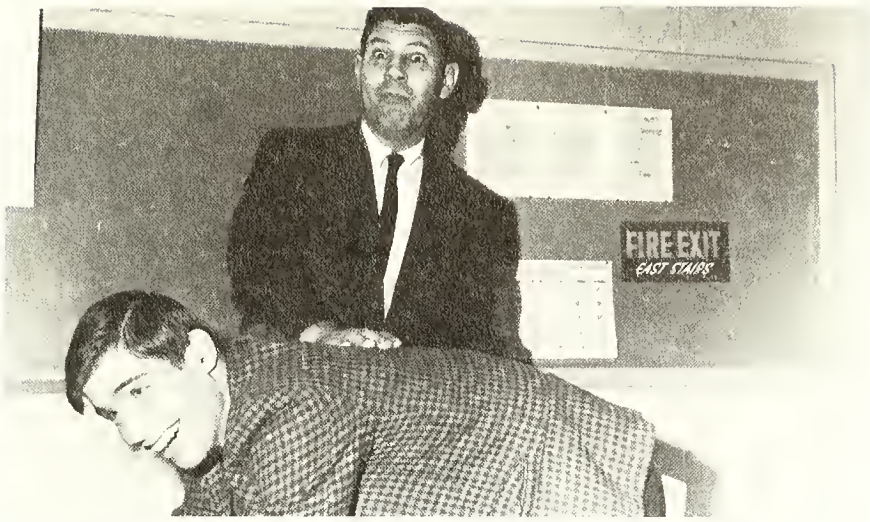

Mr. Mattingly gleefully applies "the board" to encourage Leonard Stanish.

Conrad Forrester follows Fr. Casey's illustration of Clipper Ships in American Heritage.

Mr. Flynn surveys diligent freshmen.

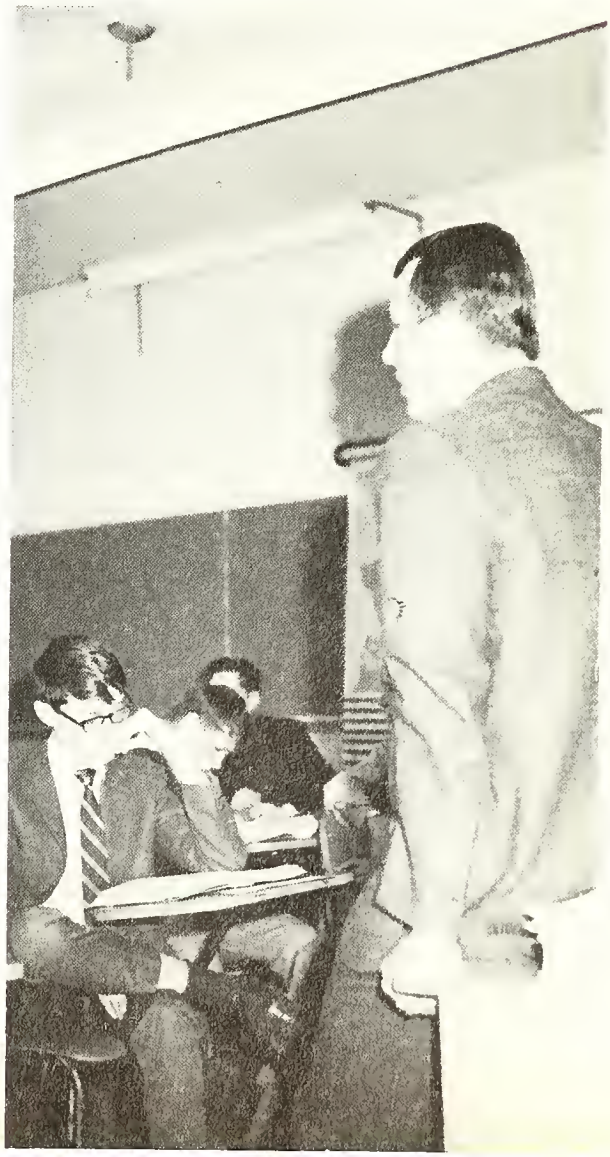

The Scientific Method Brings Order

Experimentation Stimulates Ingenuity

In the four room block comprising the east end of hte school's first floor a startling metamorphosis takes place. Room nine shelters scores of larva-like freshmen who are slowly transformed into students somewhat knowledgeable in the ways and means of science. Under the admonitions of Fr. Komorowski, the freshmen acquire a solid foundation in basic knowledge and laboratory procedure.

By sophomore year the newly formed students are implementing the knowledge gained during the preceding year by repeating experiments. Under the direction of Fr. Landgraff and Mr. Sevenich sophomores are learning the value of scientific method by drawing conclusions from the exercices performed during class.

In the final stage of development the upper-classmen use their three years insight to advance them in their chosen field. Their interests may range from classes in physics conducted by Frs. Navarre and McLeran, to a course in cosmology and anthropology under Fr. Mosset, or Fr. Ebenhoeh's chemistry class and Fr. Landgraff's advanced biology course.

Biology students gaze at slides of cell division.

Mr. Sevenich deciphers his diagrams on the board.

Fr. Ebenhoeh and Bill Murtaugh ask confirmation of part of a problem from classmates.

Bill White marvels at centripedal force, as Fr. Navarre works on another part of the experiment.

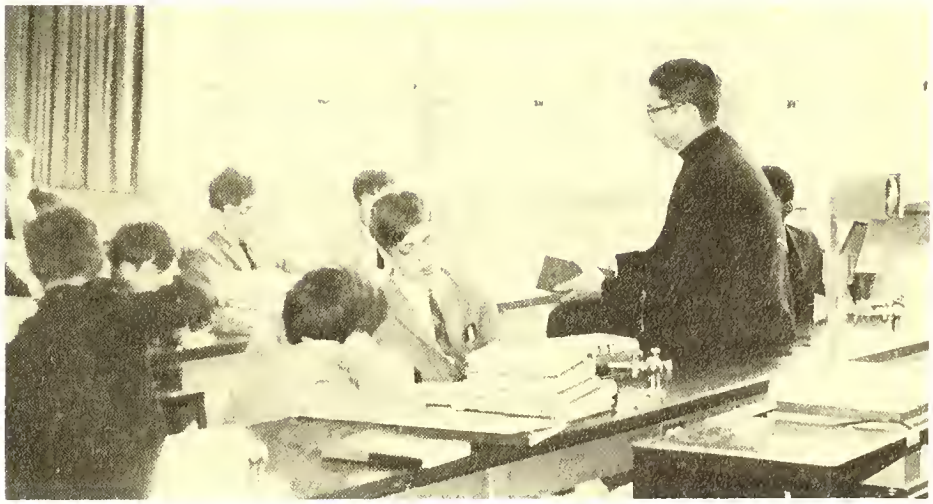

Fr. Komorowski patiently waits for an answer to his question.

Mr. Sevenich and Mark Sheahan discuss the structure of the DNA molecule.

Students Find Culture Mirrored in Their

Ideals Must Find Expression

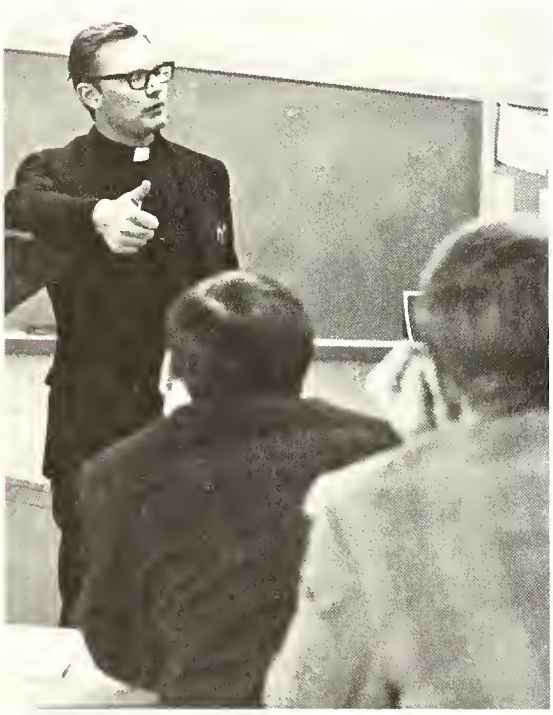

Fr. Fisher elaborates on an interesting digression in Senior English.

When a freshman conquers basic grammar and elementary points about literature, he can look ahead to some of the classics in the language. Julius Caesar will be stabbed by Brutus; in the junior year Hester will bear a Scarlet Letter; and in the senior year, Hamlet will debate Claudius' death. Beyond literature, the nation's and the world's work depends on language, accurate language.

Language is a uniquely human possession in which he must express his emotions, his strongest beliefs and highest ideals. Language can inform or deceive. By senior year, a Knight finds that it is as descriptive and interpretive as a *Mona Lisa,* as moving as a symphony, and as heaven bent as a cathedral.

Mark Boney debates Mr. Phillip's comment with a classmate in speech class.

Language

Dave Smith's ingenious answer mesmerizes Mr. Stewart as Tom Sutton looks on.

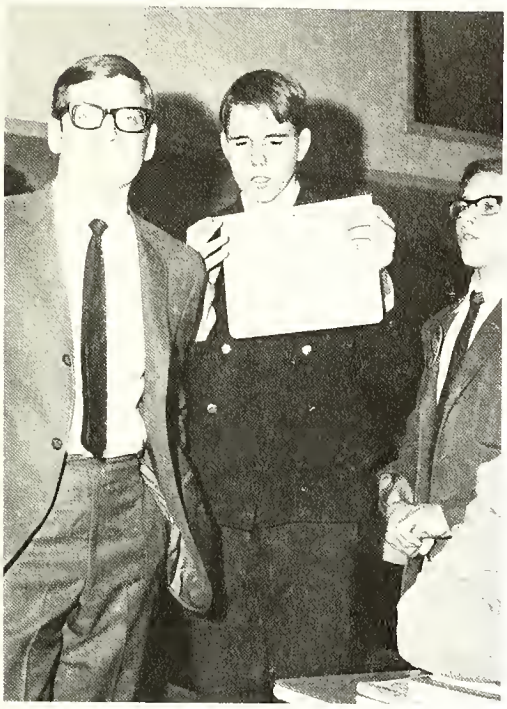

Fr. Cryan exuberantly describes the contemporary poetry of Simon and Garfunkel.

A model of the Globe theatre provides a backdrop for studying the staging of Shakespeare's plays.

Gary Kiefer, Paul Johnson, and John Hagerty react to Fr. Chrzanowski's wit.

Fr. Baraniewicz points out Russian grammar problems to a select few.

Principal, Fr. Healy, continues to discipline the minds of freshman students in the first year Latin class.

Languages: Communication Shrinks Globe

Students Acquire Different Points of View in Complex World

Every noun ending takes its place in a series, a cadence familiar to all first year Latin students and steady enough when repeated to be the marching beat of Caesar's army. Taken to the fourth year, a student holds the key to another world, a language big enough to express the former grandeur of Western civilization.

In Annecy, France, our exchange students welcome the help that two years of prior training provided. All students abroad are part tourists, including our German exchange students. Language and living are side by side in a foreign country, and once the language has been mastered it provides a different point of view in today's complex world. With communication satellites in orbit, tomorrow's economic and cultural challenges around the world will be met by students who are studying our "foreign" languages today.

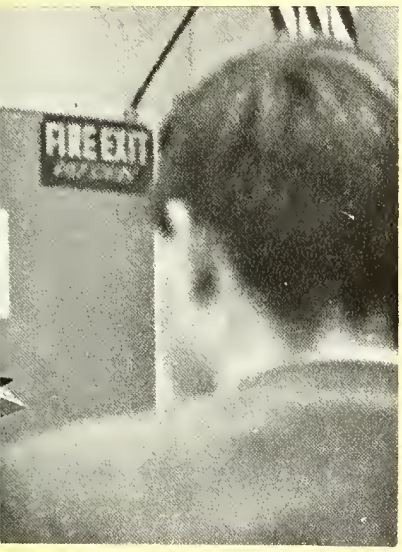

Students in Mrs. Stelter's German class remain alert to instructions for one of her vocabulary tests.

Congratulations go to Dave Suter for his accomplishments as "standard bearer" in Fr. Sottek's Latin "legion."

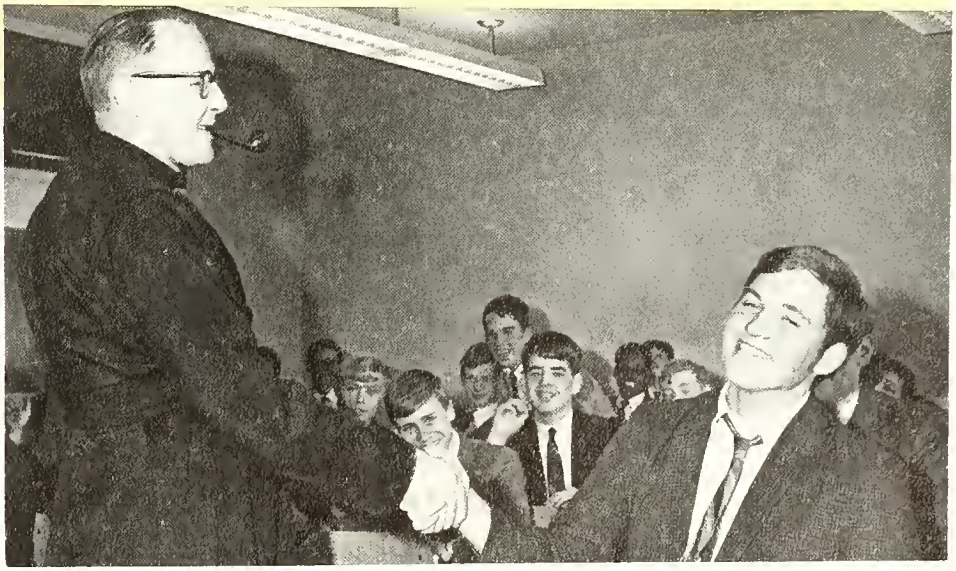

Advance Classes Prepare Many for Rigorous College Demands

The smell of burning chemicals floating through the first floor corridors may be the only sign of life from the advanced chemistry course. Tubes, assorted bottles and yellow clouds almost conceal the care and activity in every experiment for Fr. Ebenhoeh's lab sessions. Hand in hand goes Fr. Landgraff's advanced biology course with its various experiments and probings into natural phenomena for future college credit.

At the other end of the academic spectrum are the disciplines of mathematics and languages. Fr. Barkenquest's pre-calculus course offers to capable students the most valuable preparation possible for college mathematics. Mrs. Stelter's "fifth year" French course is open to a select few; only the previous year's exchange students from Annecy, France are qualified.

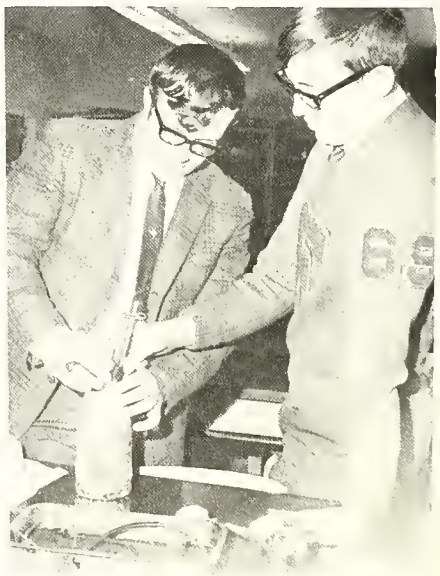

Dan Conley and Tom Perzynski are careful to prepare for a long experiment in advanced biology.

Bob Pastorek has his hands full with multi-step advanced chemistry experiments.

Fr. Cryan engrosses Phil and Steve Sutton with a symbolic drawing in the creative writing course.

After a year in France, this year the exchange students perfect training in "French V."

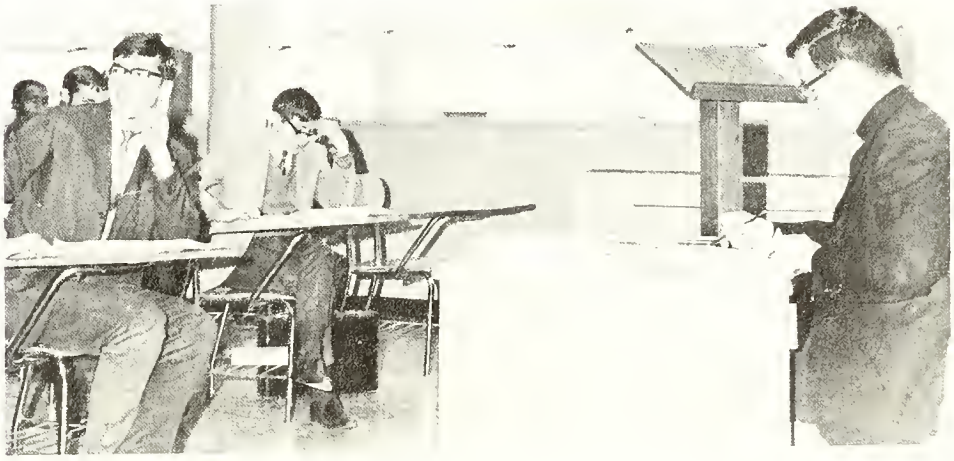

Martin Czerniakowski and Phil Sutton await Fr. Barkenquest's perusal of their papers.

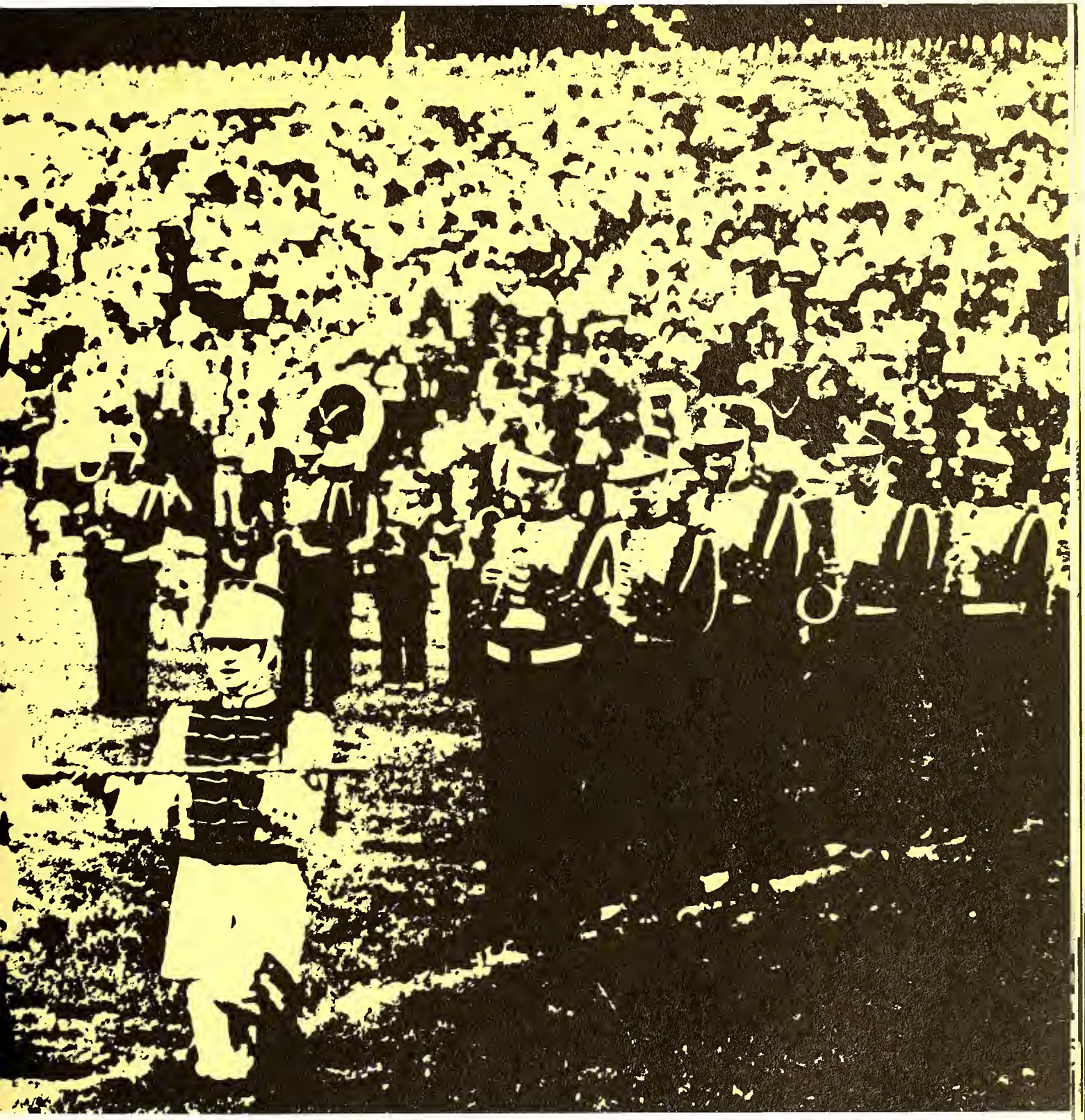

Mr. Zap casts an exasperating glance at retreating band members after a particularly trying practice session.

Professional Sound Is Reward of

Jim Jasinski warms up at a summer practice session.

Al Cranon plucks out bass rhythm at rehearsal in band room after school.

The marching band in "S.F.S." formation gives team and fans moral support.

Front Row: Tom Sheridan, Mark Dorlay, Ralph Behrendt, Jim Wirth, John Seguin, Greg Birr, Charles Oswanski, Ron Deca, Ron Prebe, Chris Gorny, Mike McKelvey, Chris Szymanski. *Second Row:* Chuck McKenna, Mike Hollister, Bob Topolewski, Cliff Majors, Jim Beckman, Mike Powell, Brent Rupp, Ken Van Pelt, Gary Wirth. *Third Row:* Greg Njaim, Paul Gilis, Jim Noe, Lou Torta, Bob Schrinel, John Bayer, Tim Brophy, Ned Fisher, Mike Rankin, Frank Pellioni, Paul Hinkleman, Al Cranon. *Fourth Row:* Dan Sexton, Steve Lehman, Ken Holbein, Larry Ivan, Dan Gonzales, Gerry Herr, Tom Stewart, Bill Gust. *Fifth Row:* Steve Kyle, Rick Amborski, Ken Piorkowski, Jim Jasinski, Jim Crossen, Irving Nunn. *Top Row:* Mike Venner, Phil Kajtaniak, John Bismark, Tom Wozniak, Steve Toth, Jerry Jendrzejak, John Lawniczak, Ron Perryman, Vernon McCaster, Dave Long, Mike Lorincz.

Yearlong Practice

After a few short weeks of summer practice, the Marching Knights opened football season. Musical shows at half-time ranged from the *Sound of Music* to *Slaughter on Tenth Avenue* under the leadership of drum majors Gregg Birr and Jerry Jenderjak.

Daily practice continued until Christmas time when the Knights of Sound travelled to the Toledo State Hospital and to Lark Lane School to provide seasonal sounds for the benefit of men, women and children. Under Mr. Edward Zapletal's leadership the band enjoyed making life just a little bit happier for them. The Pep Band had a bouncing basketball season with swinging music at half-time.

All the months of practice built to a climax on March 9; the Knights of Sound performed a concert with songs as diverse as *By the Time I Get To Phoenix* and the *1812 Overture*.

Greg Njaim's tuba rounds out the sound of the brass section.

Knights take advantage of the good music at the Homecoming Dance.

Another Irishman loses his head as Mark Sayers and Ed Szymanski watch.

Kathy Ulrich experiences the emotions of the third ballot decision as escort Terry Degnan sympathizes.

Fall Activities Feature Homecoming

Diane Dalton Reigns Over Weekend

An excellently organized Homecoming Weekend began with the traditional dance and the crowning of the queen. Early in August the theme of "Roman Holiday" was selected and the school gym was decorated with Roman pillars, Roman arch, and even a chariot. The dance featured the music of Mr. Zapletal and his orchestra. The climax of the evening came with Fr. Healy's announcement; the Senior Class' third ballot decision was Diane Dalton, Homecoming Queen.

One of the highlights of the rally was a surprise appearance by the Mayor of Toledo, William Ensign. After the singing of our alma mater, the rally moved from inside the gym into the night and spread around the rear of the school. The field had been transformed into an execution site of the French Revolution. As the shining blade fell from the giant, black guillotine, the dummies of Central were decapitated and spirit soared. On Sunday the Knights took to the field to face arch-rival Central. At half time the ceremonies included the honoring of the queen and her escort. But the Knights dropped a 14-13 decision relinquishing their hold on the Irish Knight.

Mark Paar and Gary Kelly relax with refreshments at the dance.

Mayor Ensign gives victory sign at the Homecoming rally.

Mr. Zap and Friends provide the homecoming music.

Homecoming Queen, Diane Dalton, inspects the Irish Knight.

Mark Boney directs execution, as Ed Szymanski and David Sullivan assist.

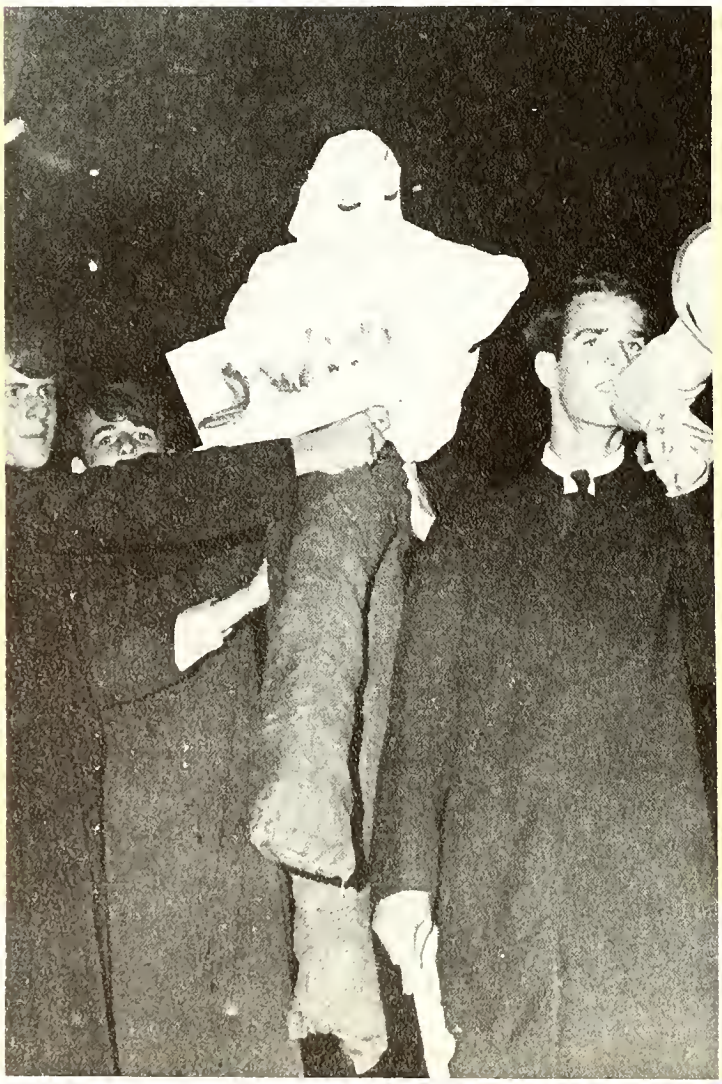

Spirit of Knighthood exemplified in Freshman Class with a ride at the game.

Knights organize in the parking lot before the parade to T. U.

Martin Simon displays spirit at Homecoming rally.

SKI CLUB—Jeff Lavoy, Chuck Werner, Mark Lavoy, Mike Filipiak, Bob Glazier, Don Lavoy, Brian Kennedy, Rich Amborski, Rick Kearns, Dan Sullivan, Vic Vida, Skip Spieker.

St. Francis Clubs: Constructive Relaxation

Academy Cheerleaders line up in a St. Francis "F".

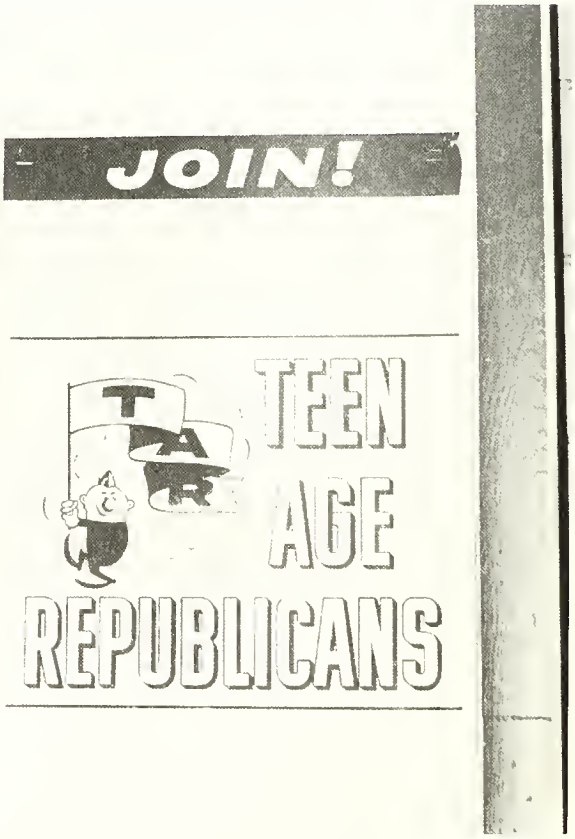

Cafeteria bulletin board calls for club participants.

ASTRONOMY CLUB: Ken Kasmierczak, Brian Kennedy, Ken Katafiasz, John Wolfe, Mike Gray, Doug Byerly, John Scheur.

Extracurricular Activity Rounds Out the Student

New Youth Interracial Council Steering Committee meets under Fr. Power to schedule future meetings.

A relaxed Student Council discusses plans for the upcoming Homecoming weekend.

Student Council Decides Major Issues

In any school, the basic driving force behind the many scheduled activities is the Student Council. Devoted to the betterment of St. Francis, it is responsible for the planning and carrying out of the Homecoming festivities, pre-game rallies, the Big Brother program, and the popular weekend hops. The Seniors were determined to have a better, more efficient Student Council that ever before, and under the leadership of President Dave DuMont, they carried out their aim quite well. They began several new and different policies here at school this year including having the entire Senior class vote for the Homecoming Queen for the first time.

They had much to overcome, with lack of organization and procrastination being major problems of past Student Councils. However under the fresh guidance of a new moderator, Fr. Russell, the Student Council started the year off with a successful Homecoming and continued with other projects including the Mission Clothing Drive. With a good year behind them, the Student Council will be looking forward to even more improvements next year.

At one of the general meetings in the library, decisions are made on the questions of hops and rallies.

Officers Bob Bingle and Irv Nunn, President Dave DuMont, and Moderator Fr. Russell preside over one of the monthly meetings.

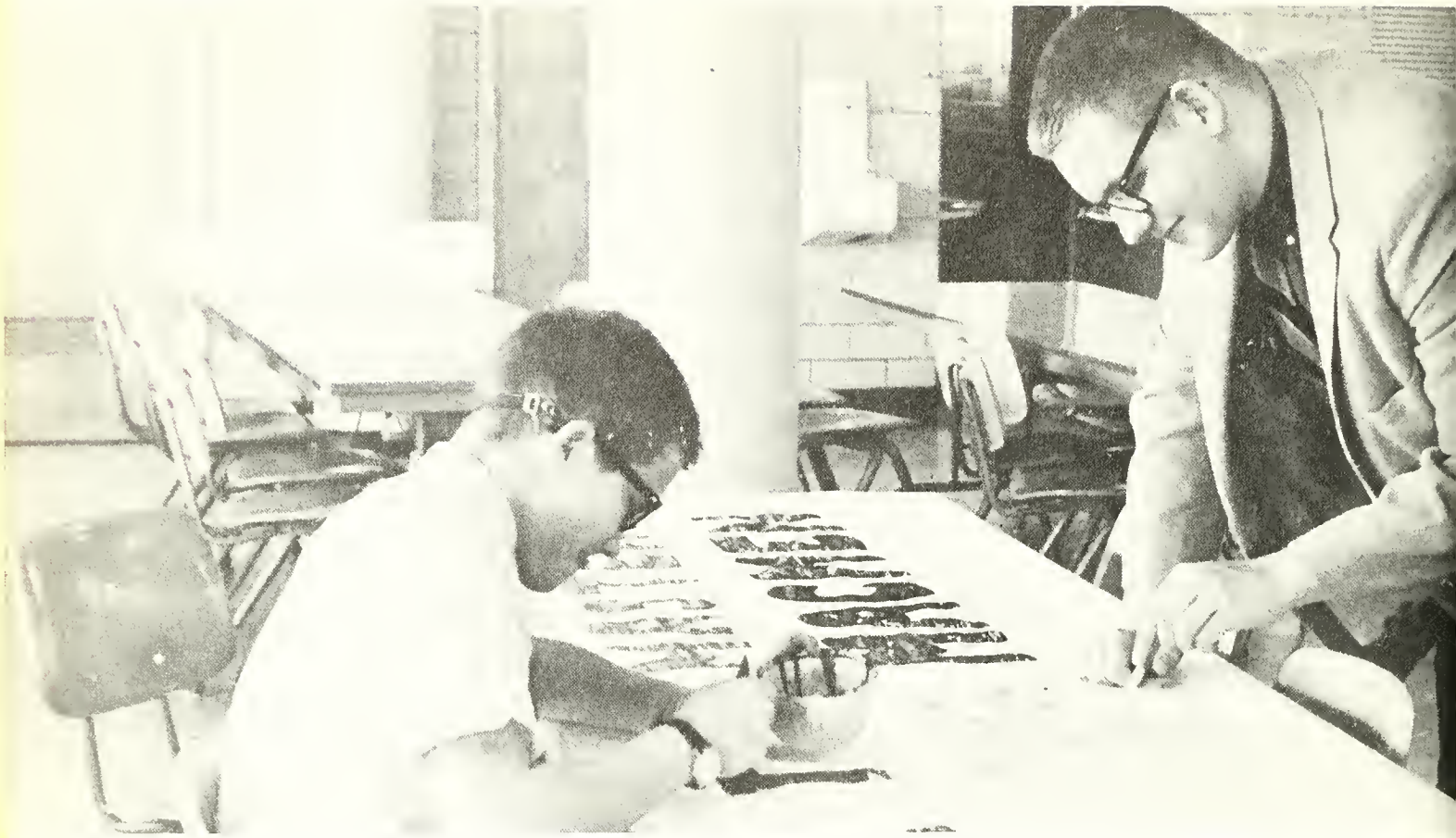

Spirit Committee leaders, Steve Sutton and John Scheuer, dabble in paint frequently after hours.

Spirit Committee Awakes Emotions With Color

Student Artists Publicize Events

Tom Perzynski and Jim Gladish store a sign which publicizes this year's byword — "Knight Power."

No sooner was last weekend's rival defeated when the next challenge jumps off the school walls, down from multi-colored signs and into the collective mind of the student body. An athletic activity, or even a social event, deserves to be publicized: posters should go up to boost the spirit of rivalry ready and awaiting notice. The job falls into the hands of the Spirit Committee, a group of students who think they can either draw or handle a paint brush well enough to produce a legible sign.

With no standing list of members, any week may bring in new artists for work on special signs. Fortunately, the whole organization is held together by two seniors with a gift for wit. But as the new week begins, the Spirit Committee gathers to make those invisible qualities of spirit and pride and make them visible. As the paper rolls out and the paint is thinned back to life, the thoughts and feelings in the next weekend are forming.

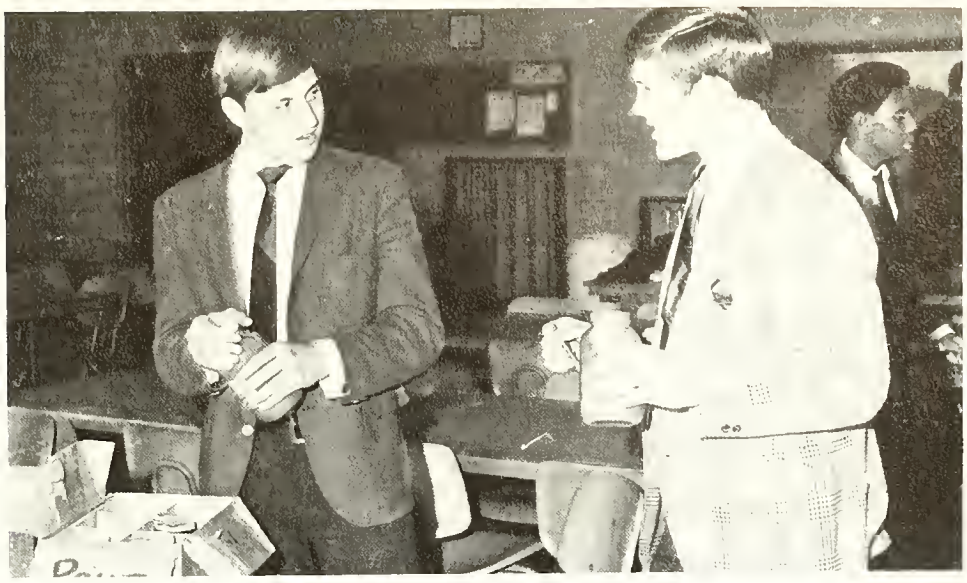

Designer, Bob Derlatka, and painter, Jim Danehy debate poster ideas.

Without aid from Tom Perzynski and Doug Hojnacki, walls of bright colors would remain unspread across the paper.

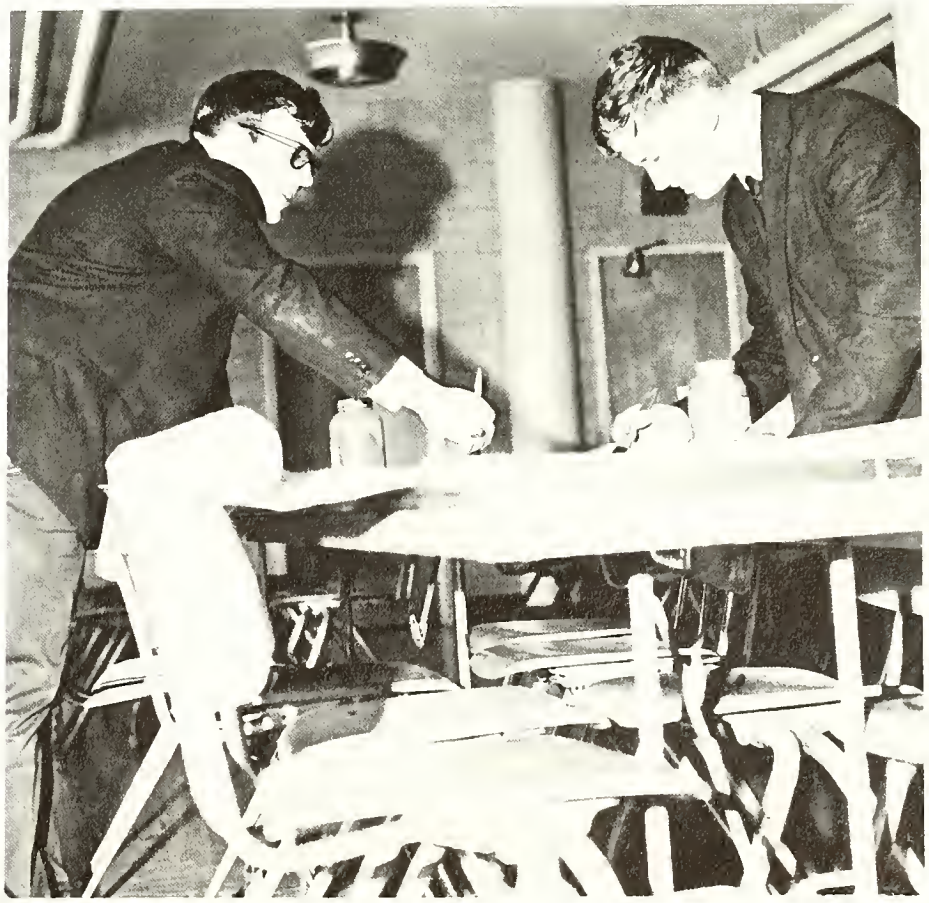

New Moderator Joins Experienced Staff

Small Staff Goes for Long Hours

A stack of twenty underclassmen pictures fell to the floor and scattered, no one filed the only negative of Fr. Healy and as the dark room swung wide, the picture on the developing paper blackened. For the Accolade staff the best surprises always occur during one of those emergency nights-before-the-deadline. During any photographer's study hall, a little of the turbulence of the publications room invades a classroom. Classroom "hams" take their cue from the bright burst of the flashgun. Saturday afternoons are brightened by the light box under transluscent negatives; with the radio blaring in the corner, the core of the staff hears the racing pace of the coming deadline.

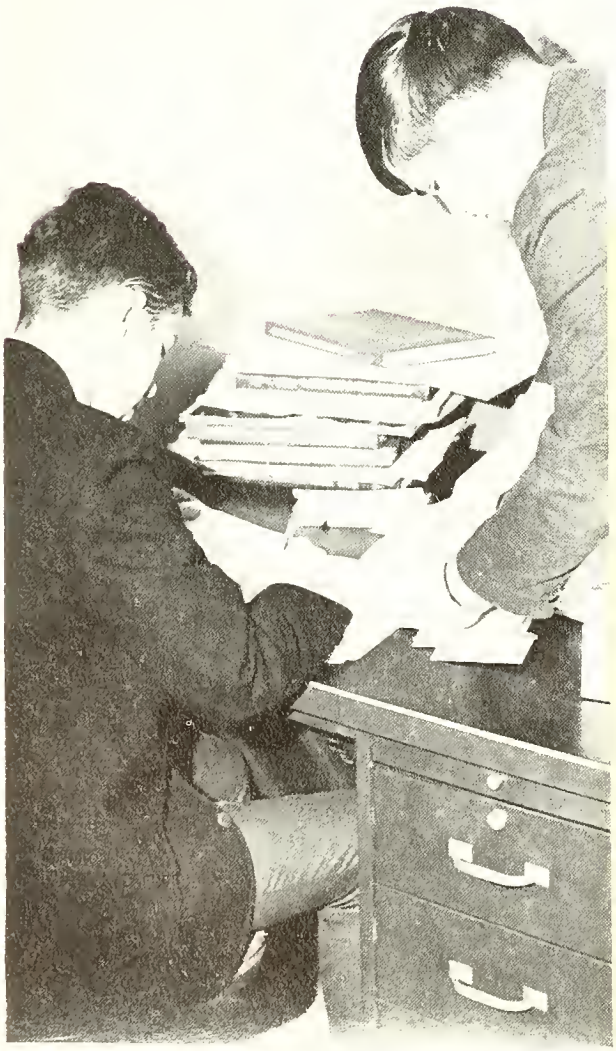

Underclassman editor, Gary Kiefer, and Senior editor, Mike Filipiak, continue the chore of sorting 700 class picutres.

John Peleuses, sports editor, checks a negative for fit on his basketball layouts.

Chief editor, Larry Bialorucki, and moderator, Mr. Stewart, make a complete negative search to find the special shot.

Tom Blank agitates a print to wash it in the darkroom after taking the picture himself.

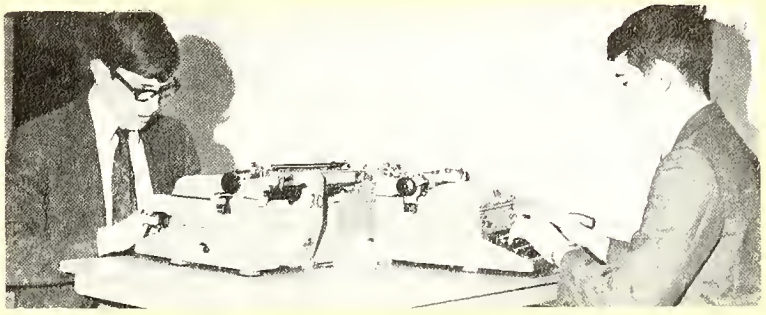

Typewriter ribbon moves across the pages as typers Bob Glazier and Pete Gorman come to the rescue before a deadline.

Lance Spearheads

Controversy Rages

A few staff members laugh at the hidden jokes and puns that escaped the watchful eyes of the Faculty censors.

A smile is the only answer that Moderator Fr. Cryan receives from Editor Mike Filipiak and Editor John Peleuses as he reminds them of a long past deadline.

Editor Denny Witheral gazes absent-mindedly into space trying to recall a forgotten adjective.

Intellectual Activity

Through Faculty and Student Body

Editor John Carey scrutinizes the third page before making a fitting decision.

Another year is complete for the staff of the *Lance*. The typewriters are silent, the pens rest unmoving in a drawer, the cameras sit blind on their perches, and the quiet room no longer hears the noise of arguments, suggestions, and double-entendres.

The *Lance* has had a good year. The early portion of the school term faced the task of training both a new moderator, Fr. James Cryan, and a virtually inexperienced staff. By mid-year the staff's work was excelling with each issue vastly improved over its predecessor. The three-quarter mark in the year showed a superior Literary Edition, and the paper began, once again, to become controversial. The end of the year produced issues that rivaled those of the 67-68 school year. The senior editors were: John Carey, Mike Filipiak, John Kruez, John Peleuses, and Denis Witherell; freshman editor was Mike Rankin.

The full Lance staff meeting brings volunteers and pandemonium.

Brisson — Chappuis: Backbone of

Creativity Fills

The clicking of the dice, the barking of various hawkers, the popping of guns and balloons, cries of happiness and despair over prizes won or lost echo through the gymnasium during the annual St. Francis Funarama. The fathers and mothers of the students organize and run this and other programs of the school through their activity in the Brisson and Chappius Societies.

The Brisson Society provides an entertaining evening for the parents by bringing in a big name band for the annual Golden Knight Ball. It also sponsors the "Fat Fathers Physical Fitness Program" in which the student can see his father work to sweat off a few ounces which are promptly regained in the weight loss celebration.

The Chappius Society, with Father Fisher as it's able moderator, gets our mothers into the act by holding a fashion show each year, directed by Father Marran.

Being economically autonomous, with no financial assistance coming from the city, St. Francis depends on these activities for fund raising and thus couldn't survive without them.

The Prospect of making easy money draws a vast number to the games of chance at Funerama.

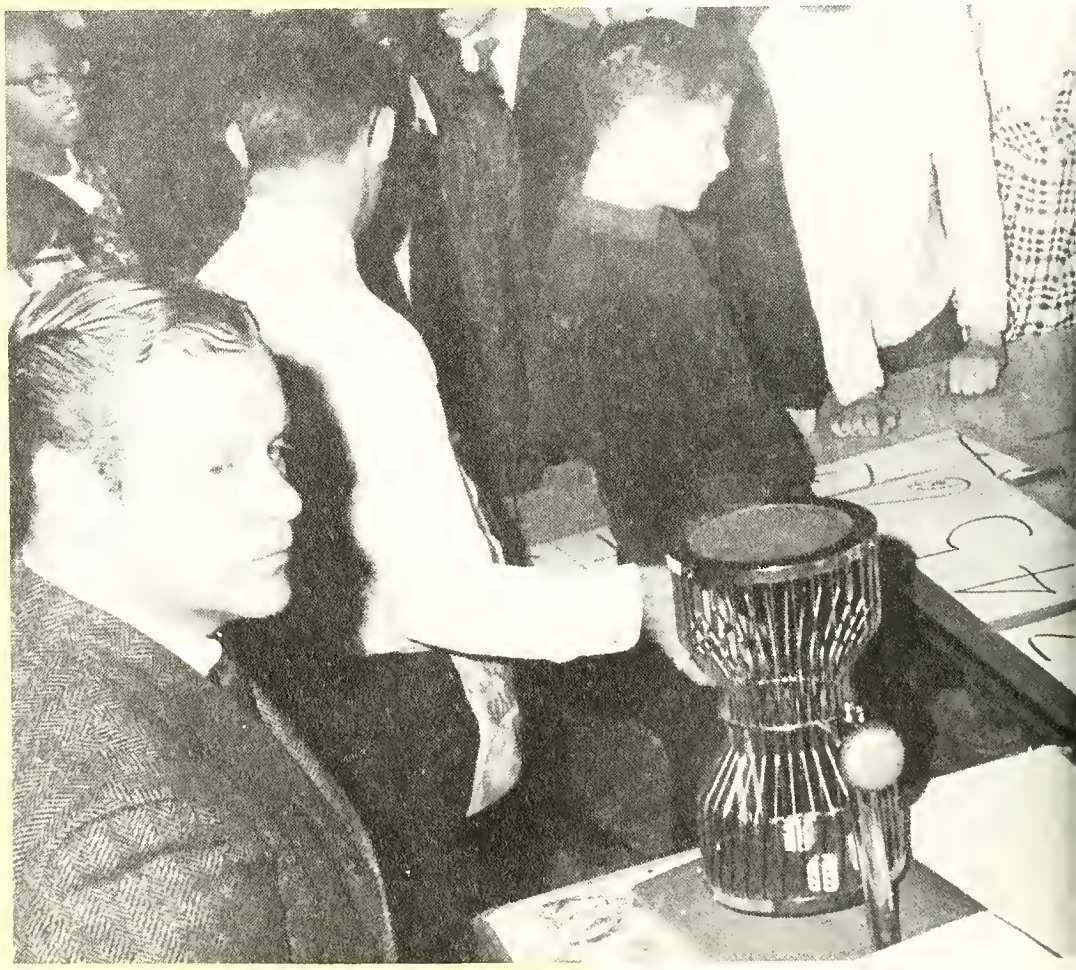

Parents Form Support

Social Calendar

Mrs. Francis Malone appears delighted at the notion of giving away another stuffed animal.

Father Healy enviously admires certain pieces of prized Funerama loot.

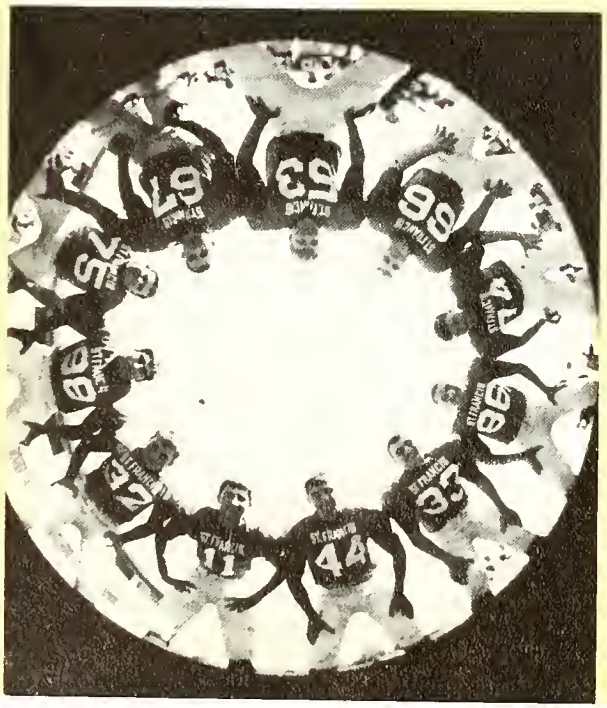

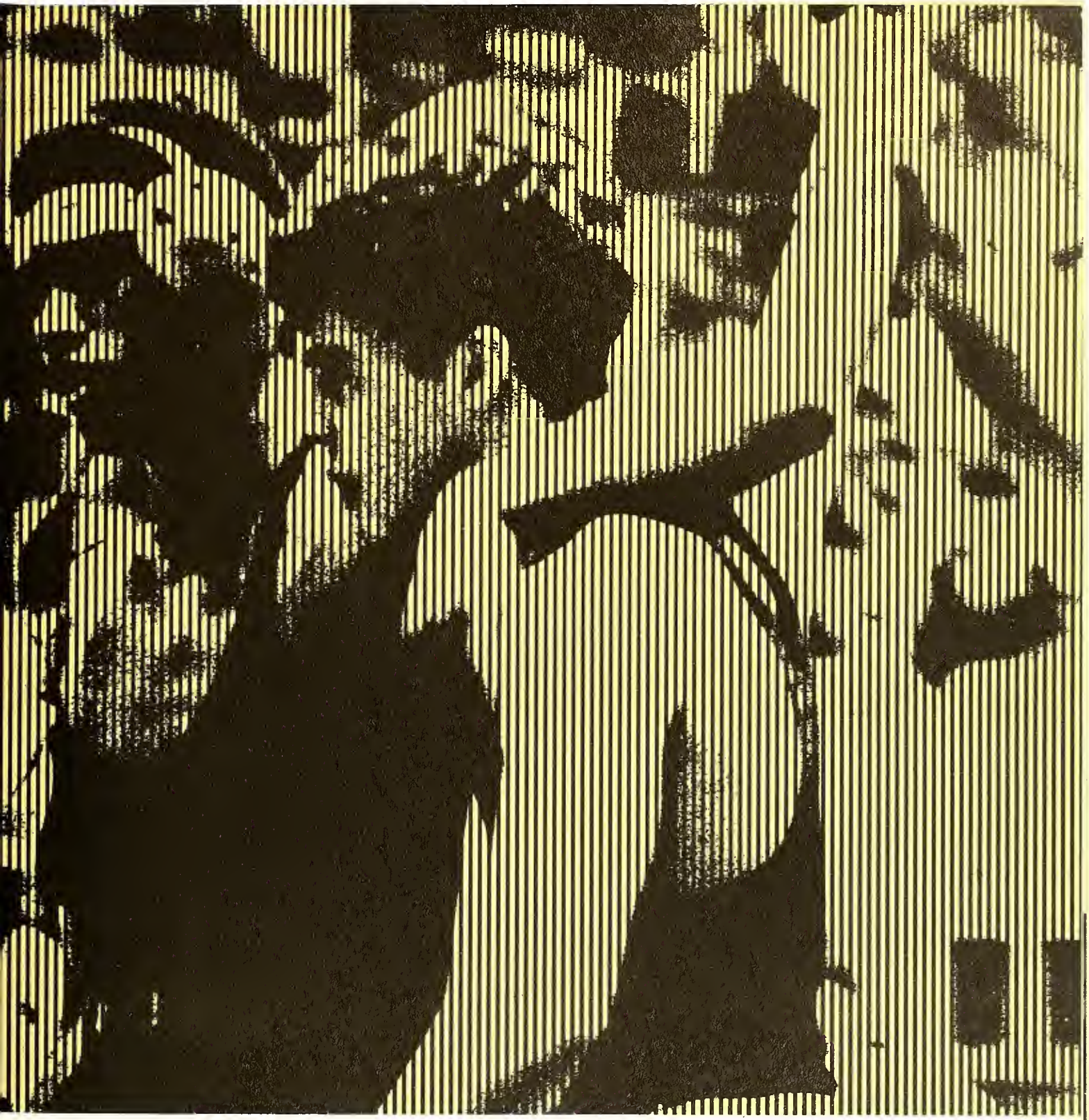

All Three Teams

Fr. Casey, Athletic Director, concentrates on the game's next play.

A slow but strong running backfield with a large seasoned line in front of it showed the city something unexpected of St. Francis teams in the past. The offense opened up with some good results, and a balanced attack helped the Knights take a number of close games. The defense was as strong as usual. It had not only a strong line, but after a few mistakes were corrected it had the best backfield in the city. For its comparative size, the offensive line was hardhitting and quick. Injury plagued the backfield, but our backs, although not fast, drove for every inch. As the season came to its close on Thanksgiving Day, the seniors could look back on a season capped with the "City Championship."

Quarterback, Damian Wilkerson, carries out a fake as fullback Tim Irvine scores winning touchdown for City Championship.

Muddy but dedicated, a knight rests and watches for the offense to get the ball in the Championship Game.

Capture City Title

Future Football Strength Is Assured

Mighty knight line fires out as Damian Wilkerson hands off up the middle.

Opposing quarterbacks found themselves in this position as a strong defensive line gave passers little time.

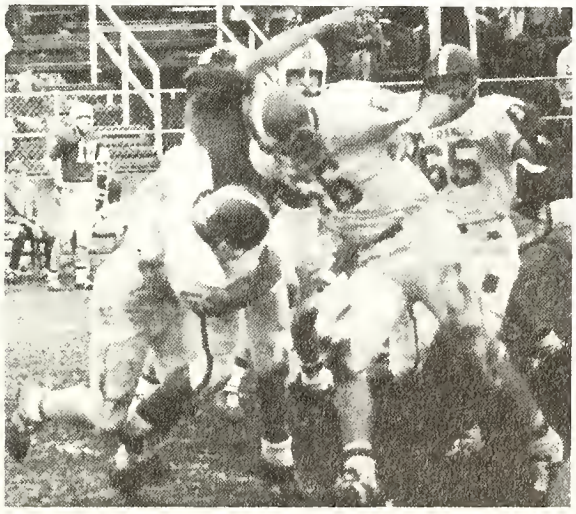

Quarterback, Damian Wilkerson, executes an option perfectly as seatback Dave Dumont prepares to pick up yardage.

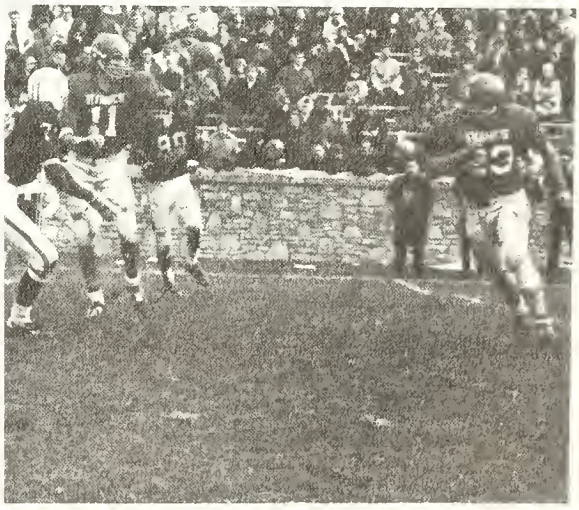

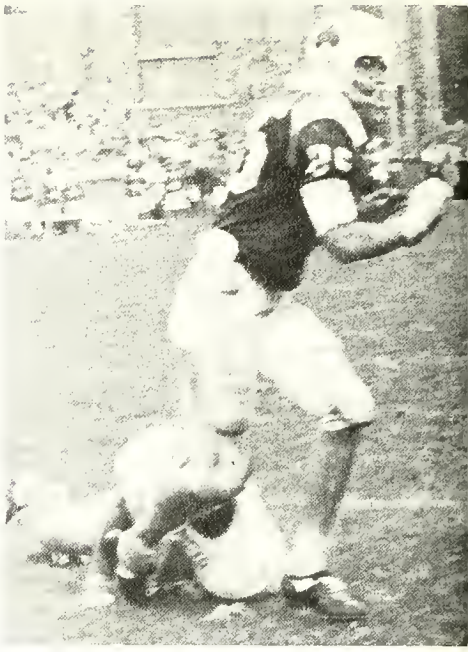

Knight quarterback, Damian Wilkerson, leaps high as he prepares to release the ball.

Power sweep sets up a strong wall of blocking.

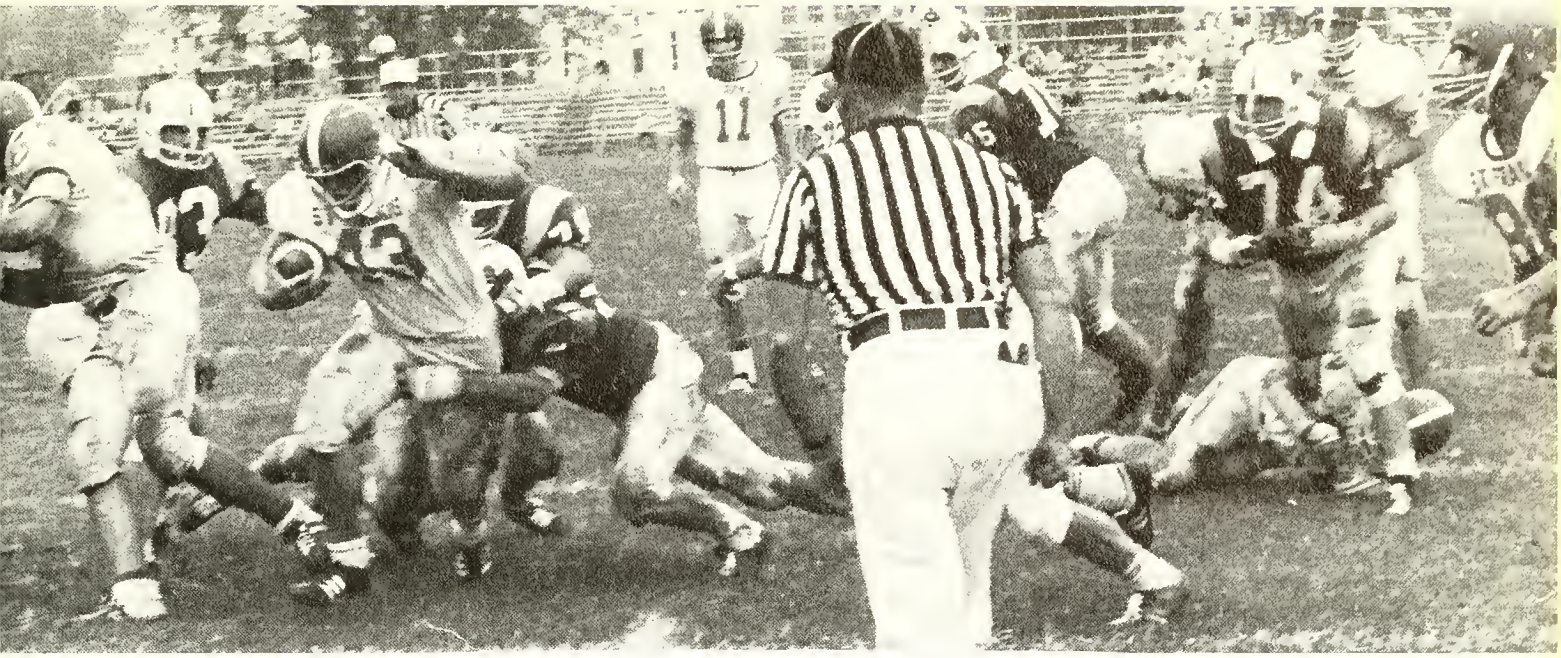

Following good blocking Tim Irvine the fullback blasts up the middle for yardage in Homecoming Game.

Knights Recover Victory Momentum

After Weak Start Strong Line and Defense Bring City Title

Fullbacks like Tim Irvine, also learn how to block.

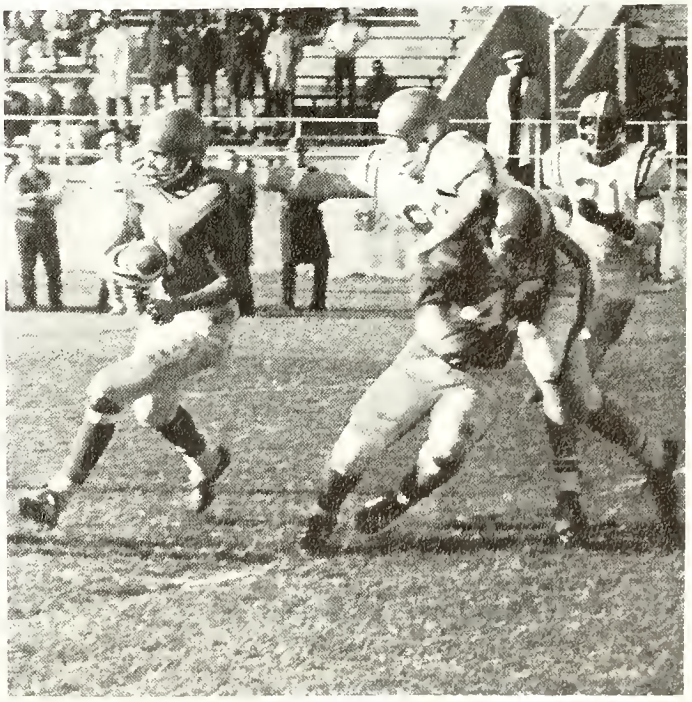

Varsity Scores

St. Francis		*Opponent*
0	Whitmer	0
20	Marion Harding	6
13	Central	14
13	Libbey	6
20	Woodward	0
31	Start	8
30	Waite	0
42	Cardinal Stritch	6
27	St. John	0
8	Central (City Title)	3

Titan Rivalry Reaches Varsity Dimensions

Knights First To Own "No-Name" Bell

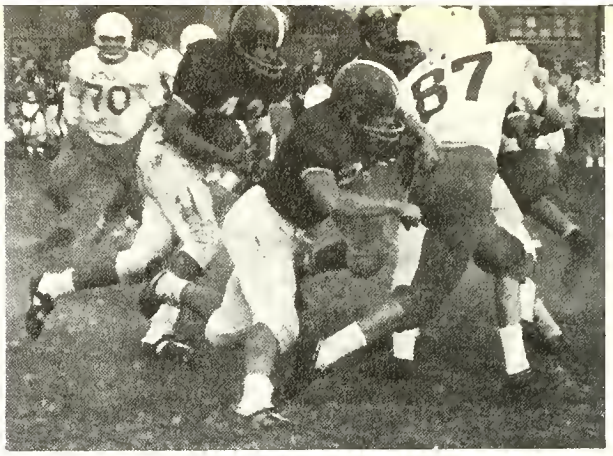

Future varsity players practice the basics of running and blocking while they defeat Start.

Halfback Joe Kelleher sweeps end behind the blocking of backs Tim Irvine and Jim Hodulik.

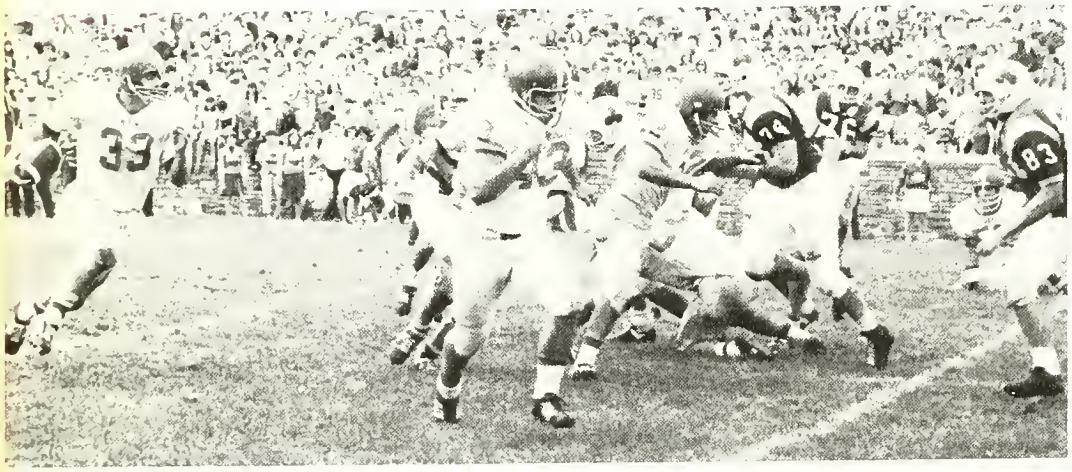

VARSITY — *Front Row:* Jim Wilkinson, Paul Belegrin, Norm Sobecki, Mike Taormina, Dick Malone, Bill Butler, Mike Duckworth, Gary Krasniewski, Mark Jesionowski, Ron Chubner. *Second Row:* Tim Irvine, Jim Chapman, Don Downing, Bob MacArthur, Ed Knight, Larry Knorr, John Sattler, Jerry Brown, John Kolbeck, John Nowakowski, Mike Oldham. *Third Row:* Tom Walker, Dennis Shonebarger, Tim O'Neill, Dave Dumont, Terry Degnan, Chuck Nolan, Jerry Rowland, Bill Reinbolt, Jerry Schramko, Joe Kelleher, Randy Whately, Mike Gonsiorowski. *Top Row:* Vic Vida, Steve Walko, Jim Connor, Henry Geha, Dave Wagner, Harry Marok, Bruce Roberts, Tom Drewicz, Mike Kelleher, John Wiza, Dyke Edwrds, Damian Wilkerson, Jim Hodulik, Bill White.

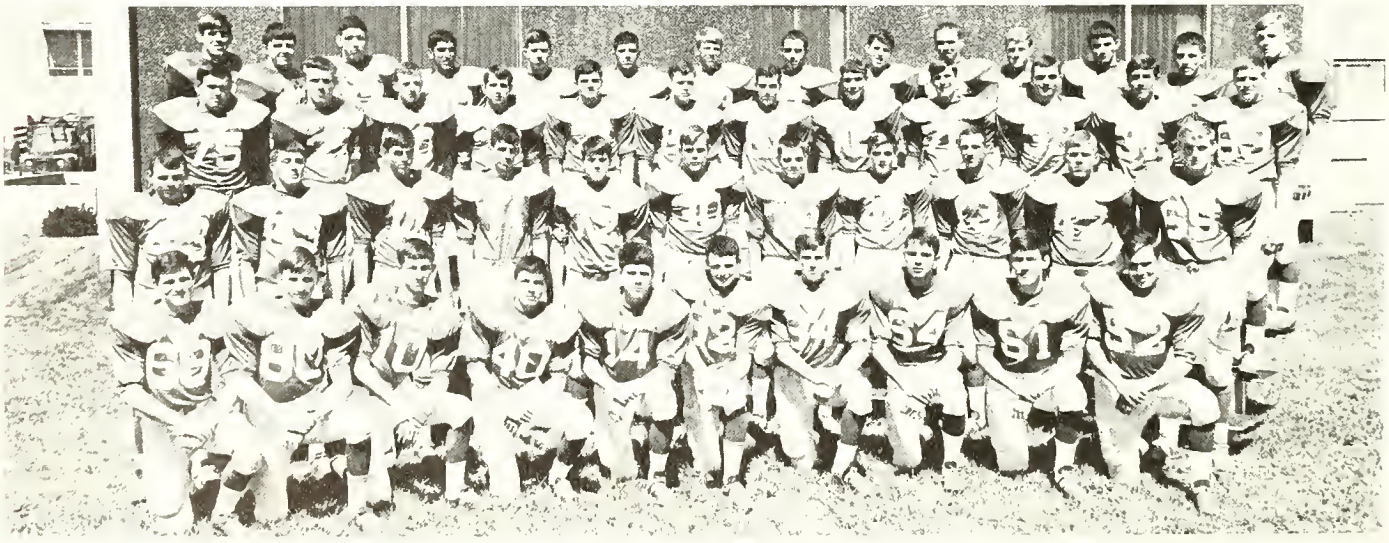

JUNIOR VARSITY TEAM – *Front Row:* Kevin Kelleher, Tim Iorio, Gary Grenier, Rick Frame, Bill Schuck, Jeff Potrebowski, Tim Imbery, Scott Denies, Mike Joseph. *Second Row:* Paul Pellioni, Mark Lavoy, Pete Bowes, Steve Eby, Guy Golembiewski, Lamar Norwood, Chuck Leisenhemer, Mike Tice, Tim McDermitt, Fred Whitman. *Third Row:* Mark Hunter, Steve Velker, Butch Hanley, Chip Comes, Tom Huff, John Hanna, John Eisinger, Al Gould, John Nahm. *Fourth Row:* John Streicher, Larry Ivan, Dave Suter, Sam Botek, Mark Nadaud, Len Stanish, Jeff Kowalski, Gary Roberts, John Gorski.

FRESHMAN TEAM – *Front Row:* Vernon McCaster, Tom Danehy, Jeff Lowe, Nick Pinciotti, Larry Hanley, Mark Balter, Paul Geiger, Dave LaVoy, John Lawton, Bob Molnar. *Second Row:* Mark Scheaer, Don Kenny, Frank Staccone, Jay Crumley, Hans Anderson, Dan Mayer, Walt Gorman, Wayne Melzak, Mark Young, Vince Marinelli. *Third Row:* Tony Delbert, Lee Shery, Mike Aust, Keith Young, Tom Geiger, Jim Steedman, Bob Nolan, Greg Oldham, Larry Kovacs, Mike McGrane. *Fourth Row:* Greg LaPlant, Bob Schlageter, Bob Collins, Gary Zarembski, Ron Stobinski, Bob Harberson, Pat Burkhart, Tim Drew, Nick Carr, Mike Kelleher. *Fifth Row:* Mark Wilkerson, Dick Radecki, Mike Wall, Jim Korsnack, Dave Willinger, Rich Croll, Bob O'Donnell, Chuck Hartung, Jim Gerkin. *Top Row:* Coach Geha, Herman Price, Jim English, Dave Gallager, Ron Soviar, Gary Findling, Coach Ingham.

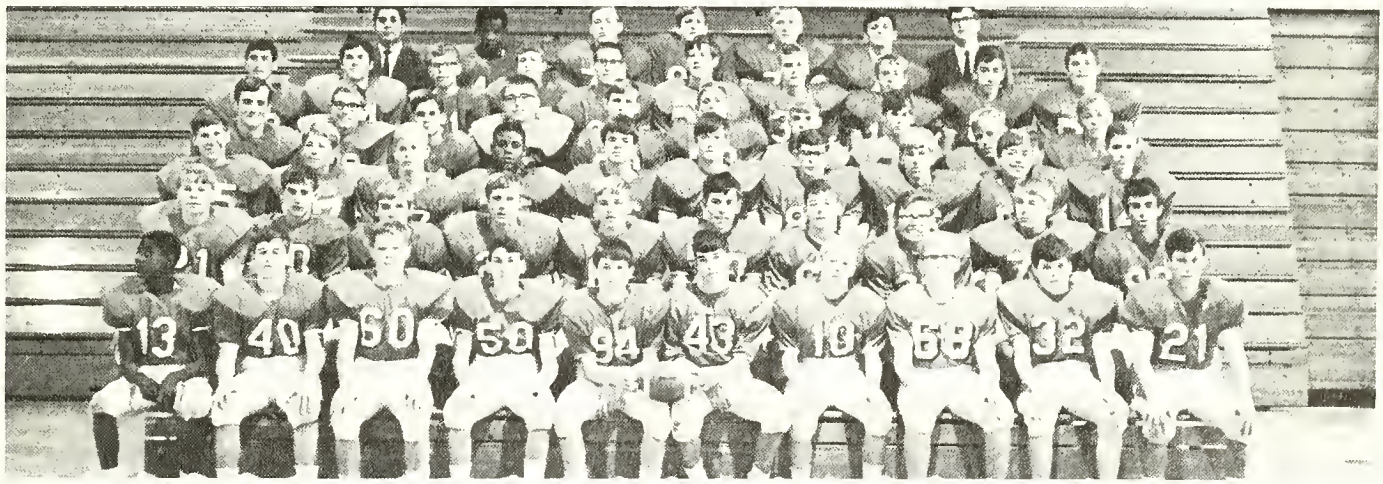

Freshmen runners discover that breaking tackles takes strength and determination.

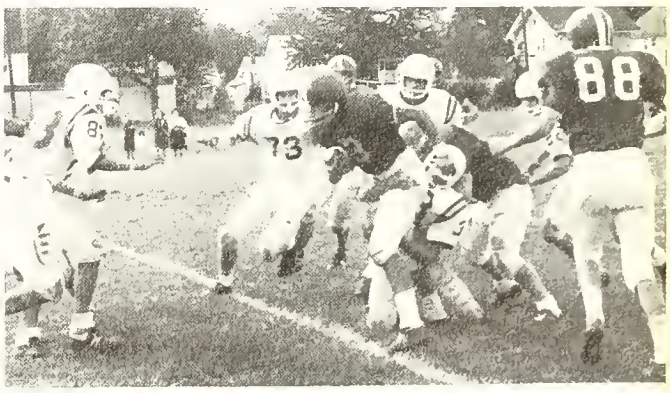

Scores

Freshman		Junior Varsity
St. John 0	20 St. Francis 8	6 St. John
Central 0	8 St. Francis 6	0 Central
Libbey 6	24 St. Francis 8	6 Libbey
Woodward 14	38 St. Francis 18	0 Woodward
Start 6	12 St. Francis 12	6 Start
Waite 6	6 St. Francis 12	12 Waite
Bowsher 8	30 St. Francis 30	0 Bowsher

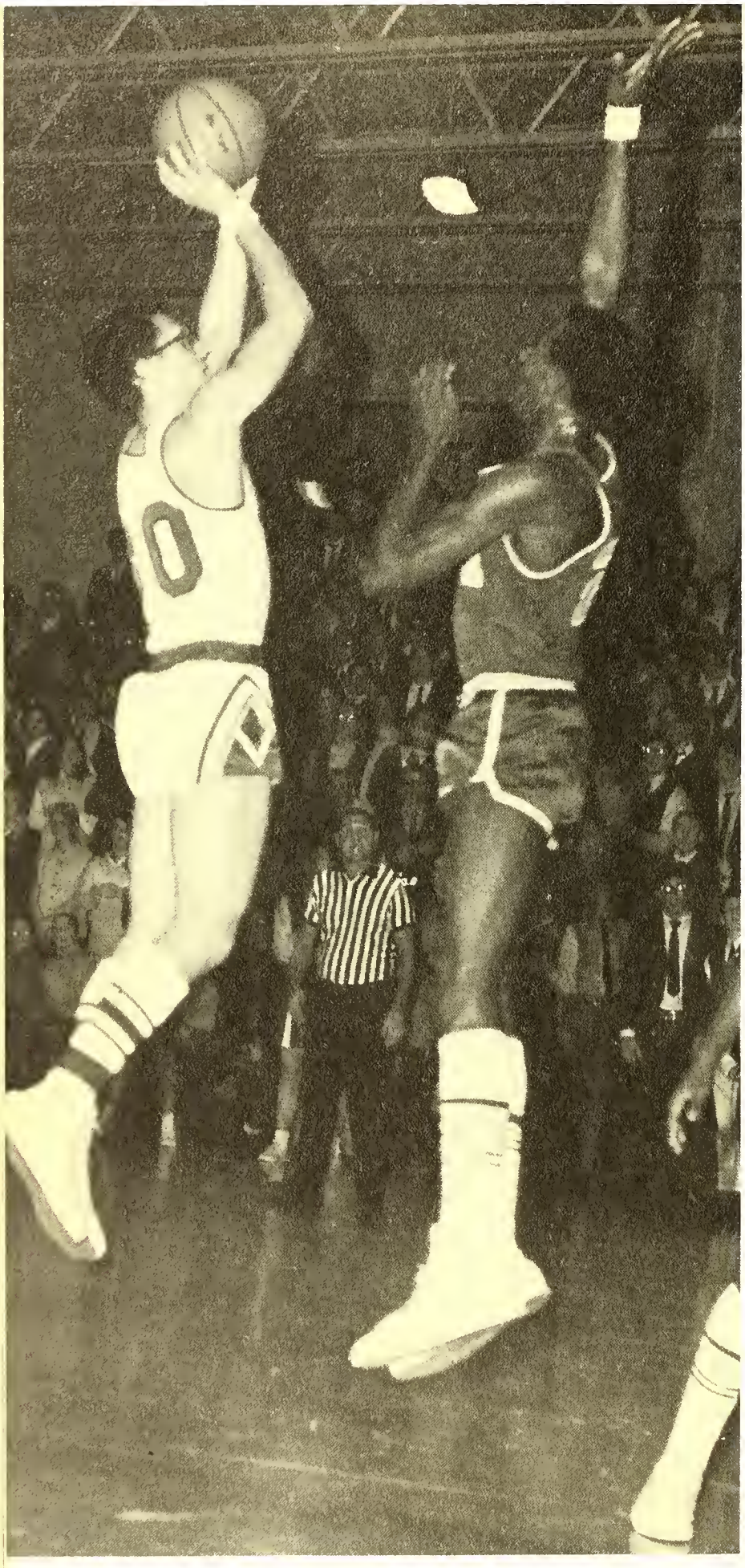

Coach Kubacki has said this is the finest team he has ever coached. An unusual statement from a coach whose team compiled only a 11-8 overall season record. Why? Partly it was because of the team's performance on the court throughout the entire season, but even more so it was his association with a basketball team united with the desire to succeed, the will to win, and the unfortunate of what is called "getting the bad breaks". Bad breaks do not happen, however, they are caused. The 1968-69 Knights realized this, and never showed any signs of defeat in spirit, desire, and hustle.

The outlook for this season looked exceptionally bright to all observers. After seeing considerable action last year, Steve Thomas, Bob Bingle, Jim Connor, and Karl Kovacs would be returning, and they would be backed up by outside shooting of Senior Ed Melvin. Two days after the Football team clinched the City Championship, the roundballers opened theirs by smashing Cardinal Stritch 70-50. A disputed 60-59 overtime loss to Start in the second week of the season was a foreshadowing of what was to come. In the successive weeks the Knights suffered a 53-51 loss to Macomber at the buzzer, and 80-87 overtime loss to Sylvania in the finals of the KIT, a narrow 56-54 defeat at the hands of the Number Three team in the state, Libbey, and a 48-45 upset by rival Central.

But the Knights did not lay down and die after these close defeats; they bounced back and after each frustration, matched it with victories over such formidible opponents such as St. John Delphos 67-62, Cleveland East 57-55, Waite 60-55, and rival St. John 68-56. The season ended in the second game of the tournament with a 67-45 drubbing by Sylvania. It was an odd season; it had its hopes, its joys, and its dissappointments, but the 1968-69 edition of the fighting Knights was still one of the finest teams ever to come out of St. Francis.

Karl Kovacs shows excellent jump shot form as Libbey opponent vainly tries to block shot.

Desire, Unity, Hustle Drive Knights

VARSITY TEAM – *Bottom Row:* Tom Heintschel, Mark McNerney, Mark Sullivan, Coach Kubacki, Ed Melvin, Randy Whately, Steve Thomas. *Top Row:* Coach Ingham, Manager Charles Culpert, John Hagerty, Robert Kopaniasz, Jim Connor, Bob Bingle, Karl Kovacs, Father Landgraff, Coach Gucciardo.

Knights Bob Bingle and Steve Thomas trap and harass rival Delphos St. John player.

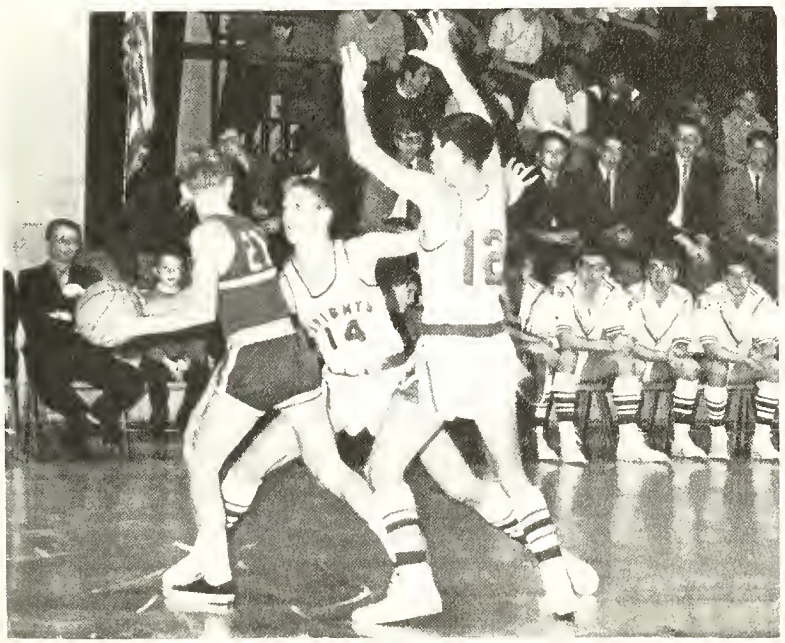

Steve Thomas set sights on two.

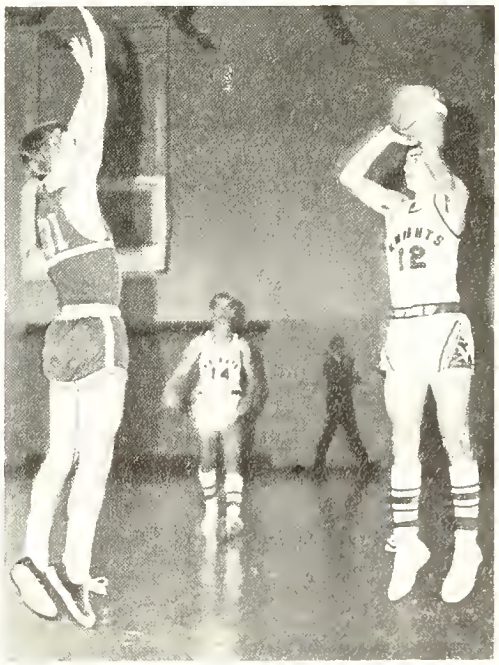

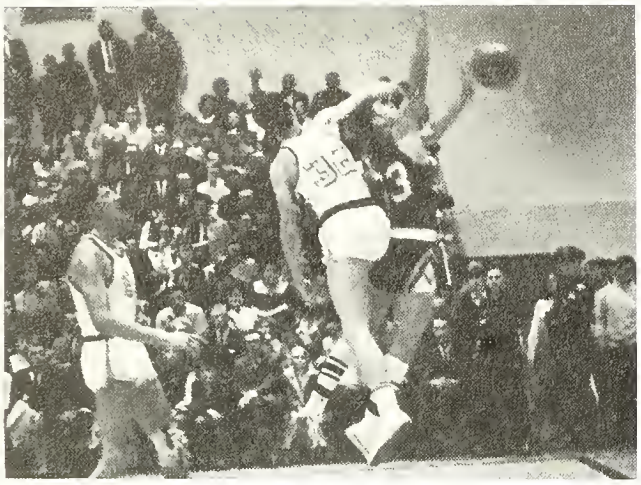

St. John's player attempts to decapitate Steve Thomas during first varsity tilt with the Titans.

Varsity Scores

St. Francis		*Opponent*
70	Cardinal Stritch	50
59	Start	60
67	Delphos St. John	62
74	Woodward	42
51	Macomber	53
57	Cleveland East	55
78	Sylvania	80
54	Libbey	56
79	Whitmire	50
64	Bowsher	55
66	Waite	50
68	St. John	56
45	Central	48
56	Massilon	58
78	Scott	58
74	Rogers	64
63	DeVilbiss	71
58	Woodward	48
45	Sylvania	67

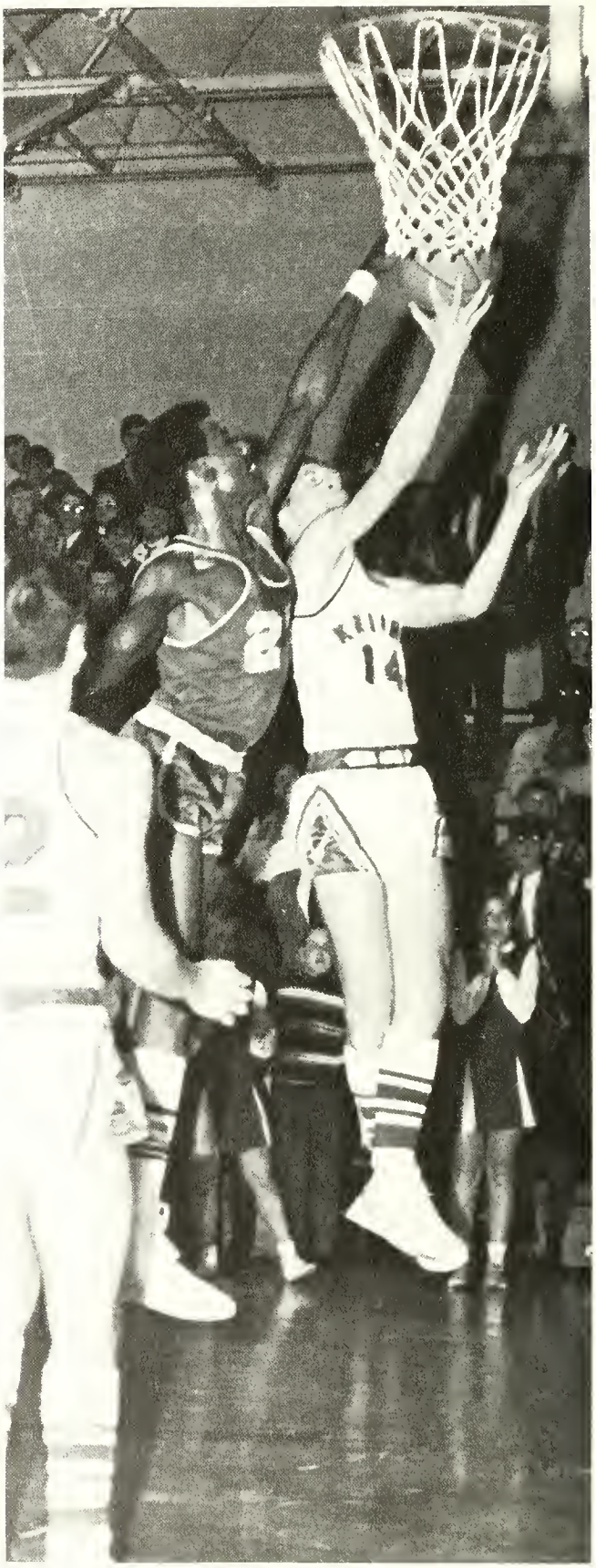

B. Jay Bingle goes high for two as teammate Steve Thomas watches in awe.

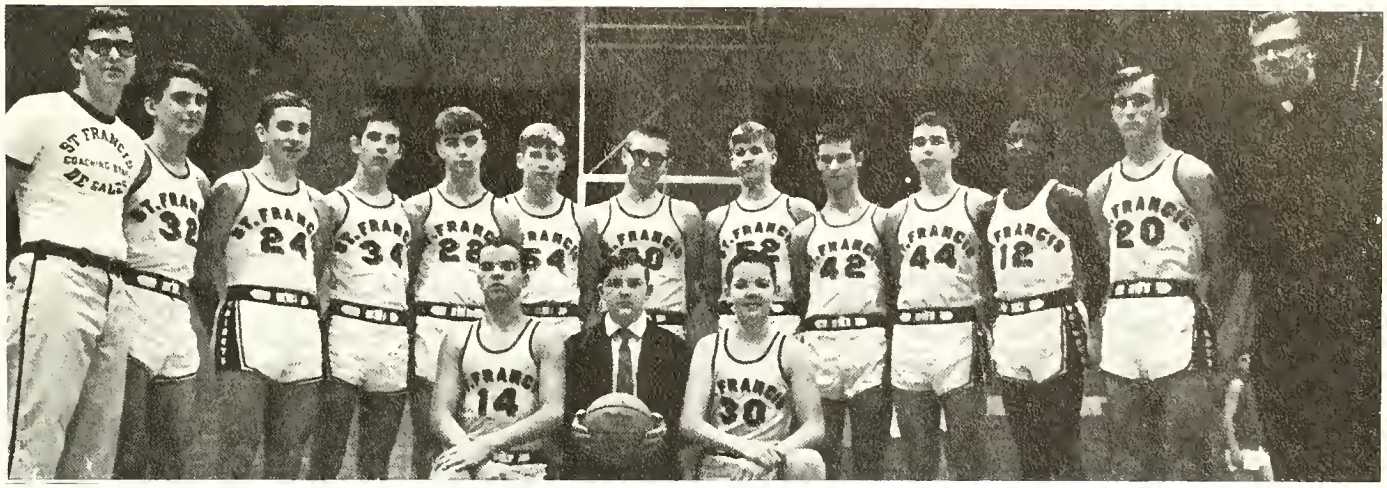

JUNIOR VARSITY TEAM — *Bottom Row:* Jeff Potrzebowski, Manager Pat Kriner, Paul Fahey. *Top Row:* Coach Jim Ingham, Ron Gralak, Mark Wolever, Mark Pieczynski, Jim McHugh, Garry Roberts, Don Obertacz, Tom Conkle, Steve Dziad, Todd Steger, Van Jackson, John Hanna, Moderator Fr. Landgraff.

Determination Never Faltered

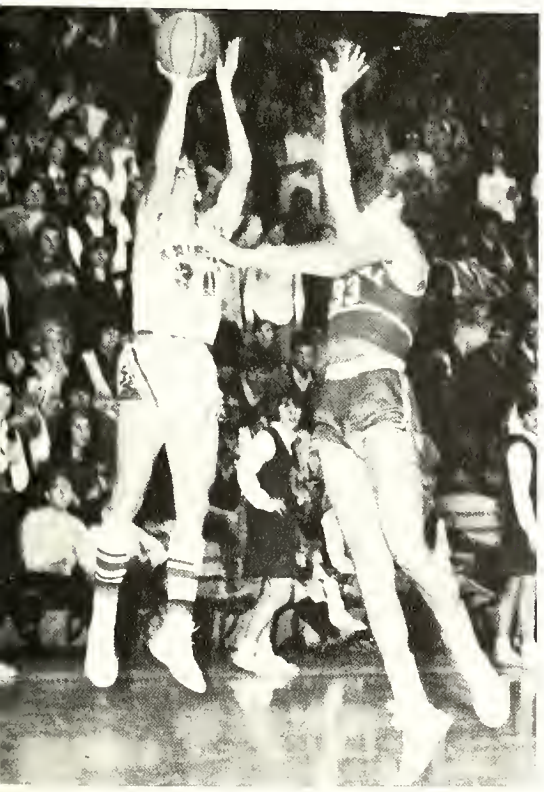

Central Catholic player makes futile attempt to block a patented Karl Kovacs jumper.

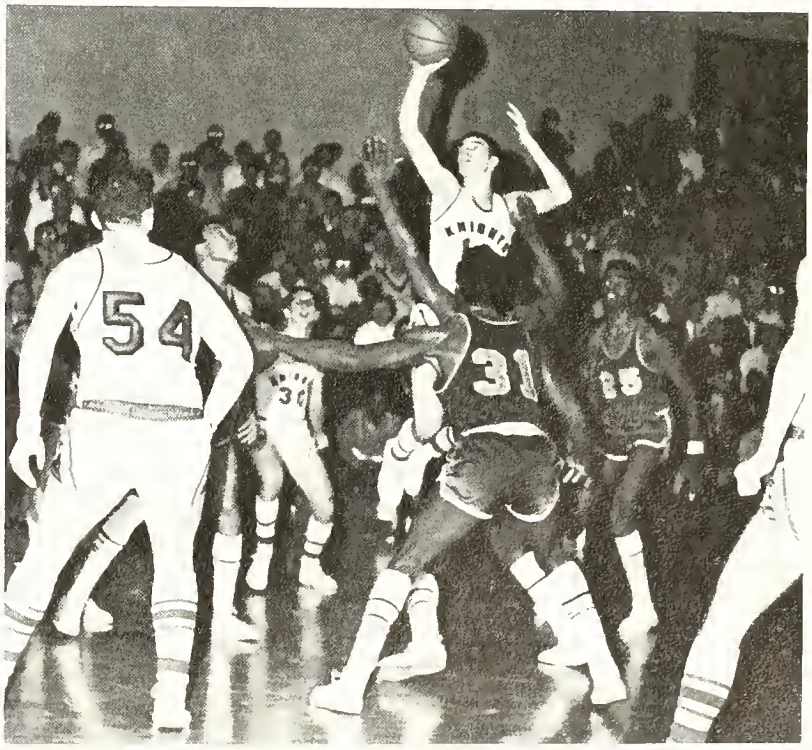

Steve Thomas slides through four flat-footed Libbey opponents.

Thomas, Bingle Named to

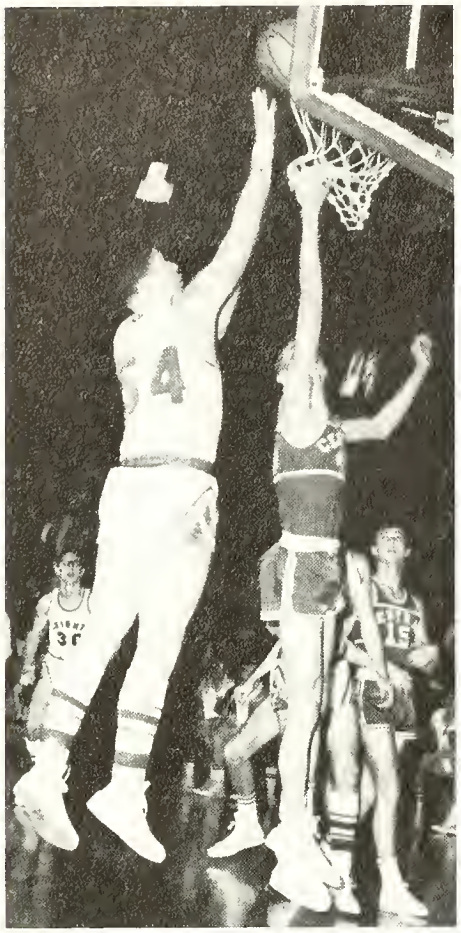

Jim Connor nudges in another two points with little opposition from Central rival.

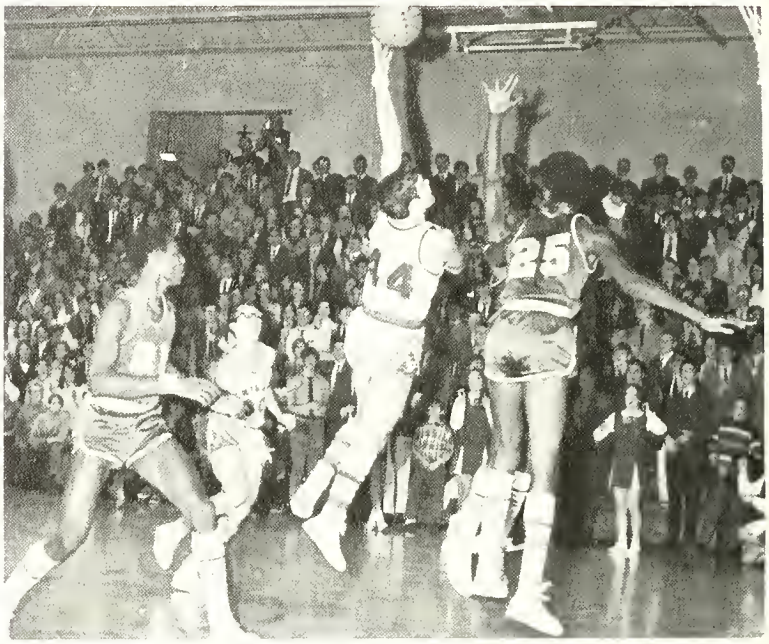

Ed Melvin executes a graceful hooker against Libbey.

Junior Varsity Scores

St. Francis		*Opponent*
39	Cardinal Stritch	42
43	Start	49
44	Delphos St. John	50
48	Woodward	56
43	Macomber	44
33	Libbey	38
57	Whitmer	54
54	Bowsher	46
44	Waite	52
34	St. John	42
53	Central	55
60	Scott	45
31	Rogers	37
39	DeVilbiss	43

Freshman Scores

St. Francis		*Opponent*
48	Cardinal Stritch	39
37	Start	32
45	Woodward	41
44	Macomber	37
42	Libbey	43
51	Bowsher	29
45	Waite	35
28	St. John	32
38	Central	50
40	Cardinal Stritch	38
41	Central	47
53	Scott	33
36	Rogers	27
29	DeVilbiss	21

KIT All-Tournament Team

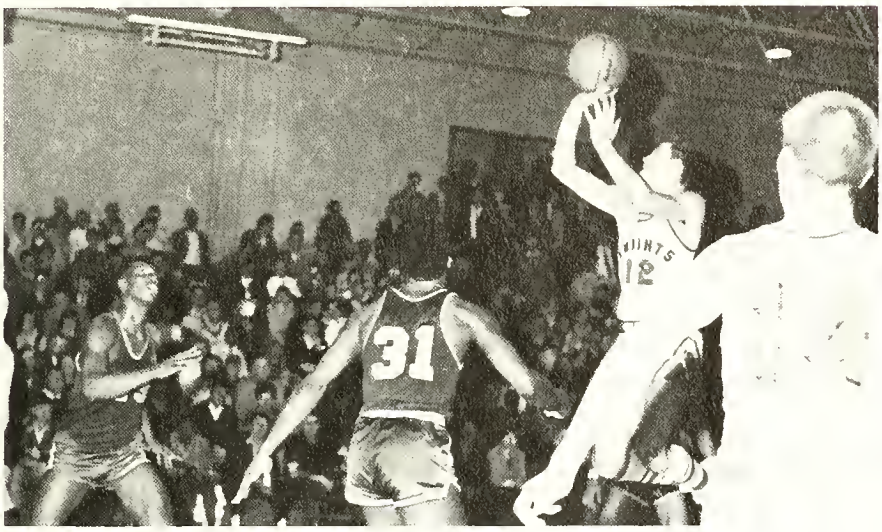

Steve Thomas displays his All-City form.

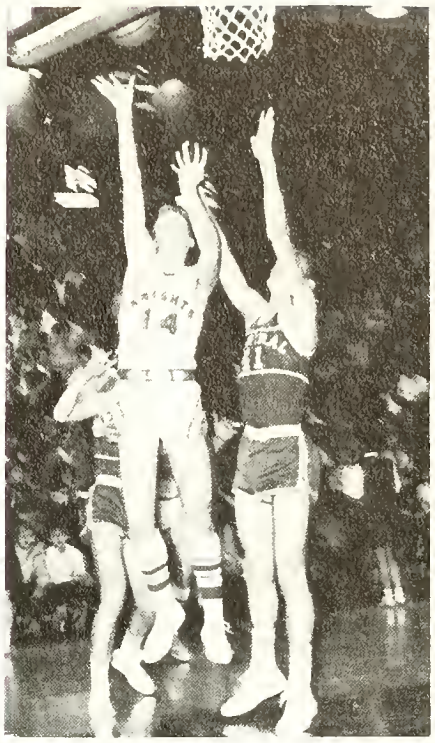

B.J. checks in for an easy two against Central.

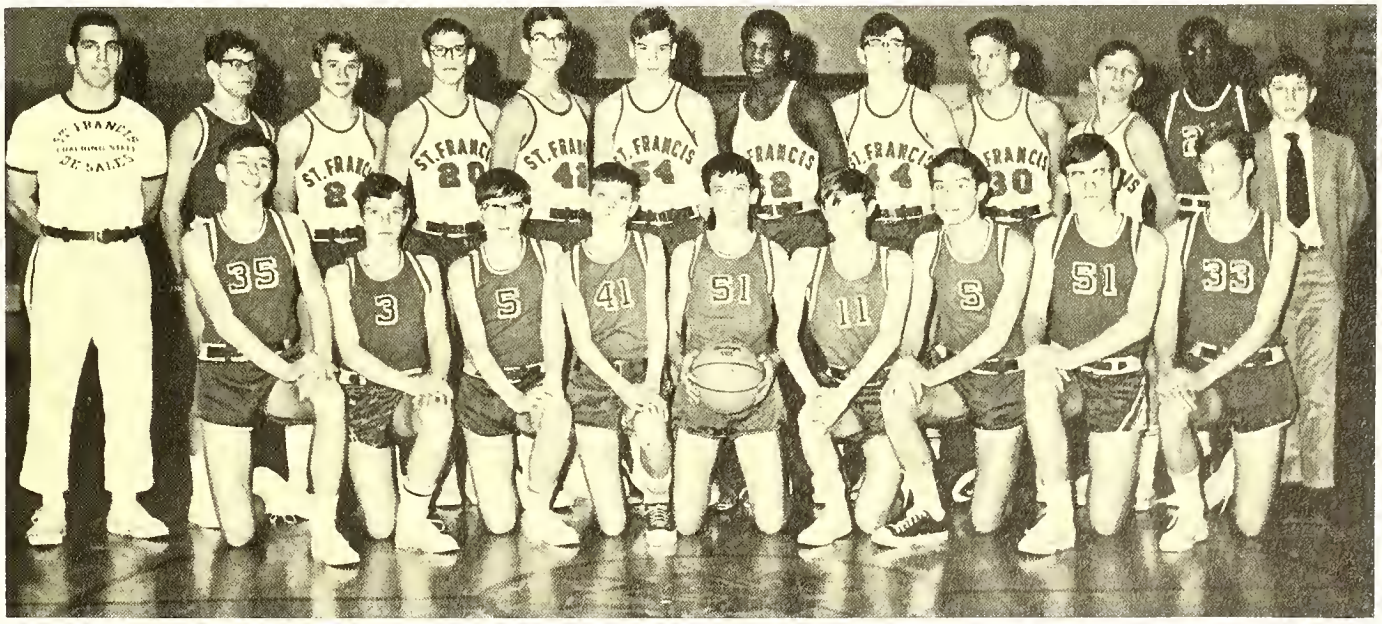

Bottom Row: Tim Stiff, Tim Jones, Kevin Turco, Tom Wies, Frank Hojnacki, Ken Falls, Jeff Sobecki, Jim English, Greg McCarns. *Top Row:* Coach Pat Gucciardo, Bob Nolan, Bob O'Donnell, Jim Korsnack, Tom Schlembach, Mark Skrowronek, Herman Price, Jim Gerken, Eugene Duffy, Dan Medford, Vernon McCaster, Jim Ceglio.

Grapplers Remain State Power

For many years wrestling excellence and St. Francis have been synonymous. This year was no exception. The grapplers extended their unbeaten string to seventy-eight straight dual wins, scoring 310 points while holding eight opponents to only twenty-nine. Nine wrestlers went undefeated in our dual meets.

Tournament-wise, throughout the 1968-69 season the matmen captured their second straight Adrian Invitational title and their sixth straight C.I.T. crown in as many years in the league. Six men: Phil Sutton, John Zychowicz, Bob Tscholl, Scot DeNies, Bill Reinbolt, and Bill White were named to the All-City First Team. After winning the Sectional and advancing eight men to the District Tournament, St. Francis took its eighth straight District title, with Phil Sutton and Bob Tscholl the individual winners. In the State Tourney, St. Francis finished in a tie for fifth with twenty-four points. This strong showing was lead by Bill Reinbolt who took a second and John Zychowicz who took a third. Only two of the six men who advanced to the State Tournament are seniors—a promising note for next year's team. But without the efforts of Coach "Doc" Leffler, Assistant Coach, John Flynn, and moderator, Fr. Barkenquest, there could never be an equally great season.

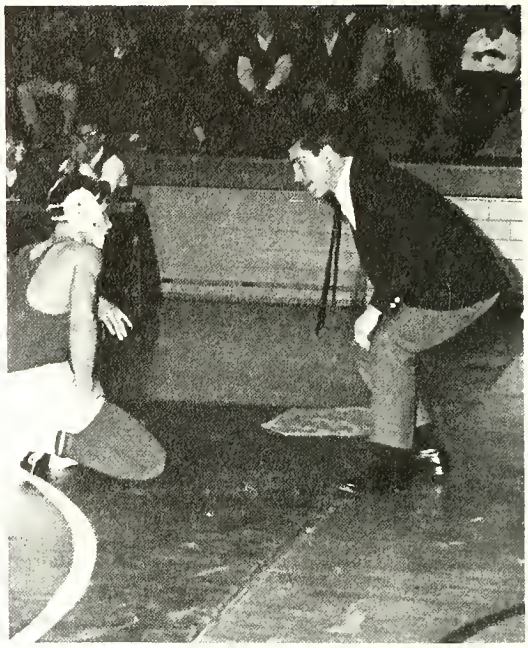

During a time out Coach "Doc" Leffler gives advice to Bill Schuck.

Phil Sutton "bulldogs" his Irish foe on the way to capturing an 8-0 decision.

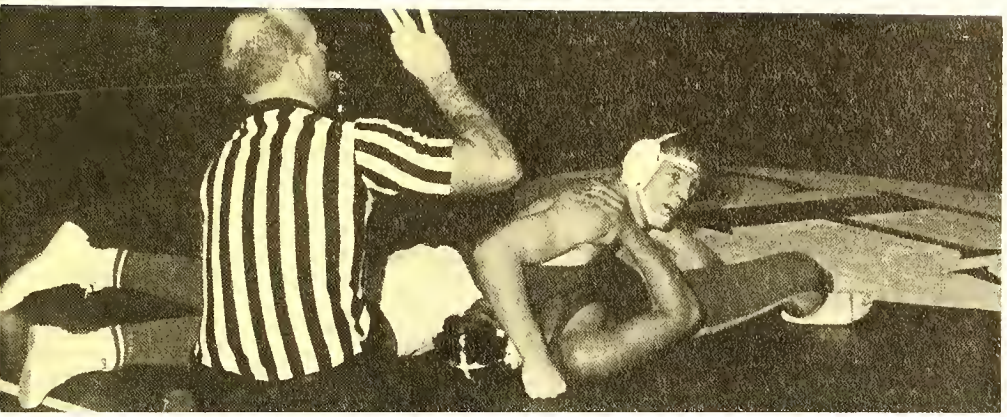

The referee indicates a "near fall" for Mike Oldham.

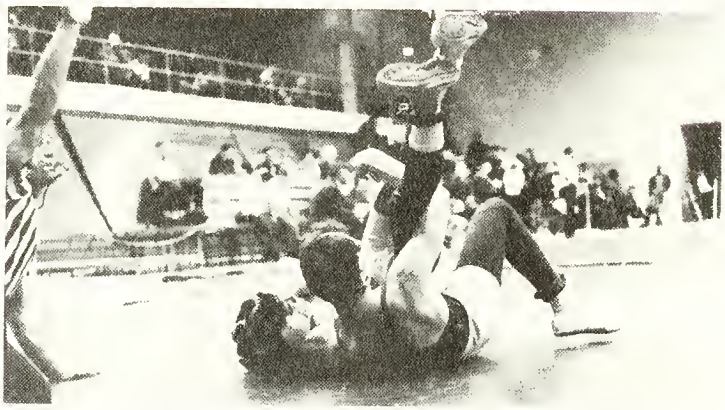

On the way to the Sectional Championship John Zychowicz "cradles" his man to a pin.

Varsity Scores

St. Francis		*Opponent*
31	Macomber	9
39	Central	0
53	Libbey	0
32	Whitmer	11
47	Woodward	0
36	St. John	3
38	Start	3
34	Waite	3

VARSITY WRESTLING TEAM – *Bottom Row:* Mike Clarahan, Danny White, Bill Schuck, DeNies, Bob Meyer. *Top Row:* Bob Tscholl, Bill Reinbolt, Harry Marok, Mike Oldham, John Zychowicz, Bill White, Phil Sutton.

Matmen Post Eighth Straight Unbeaten Season

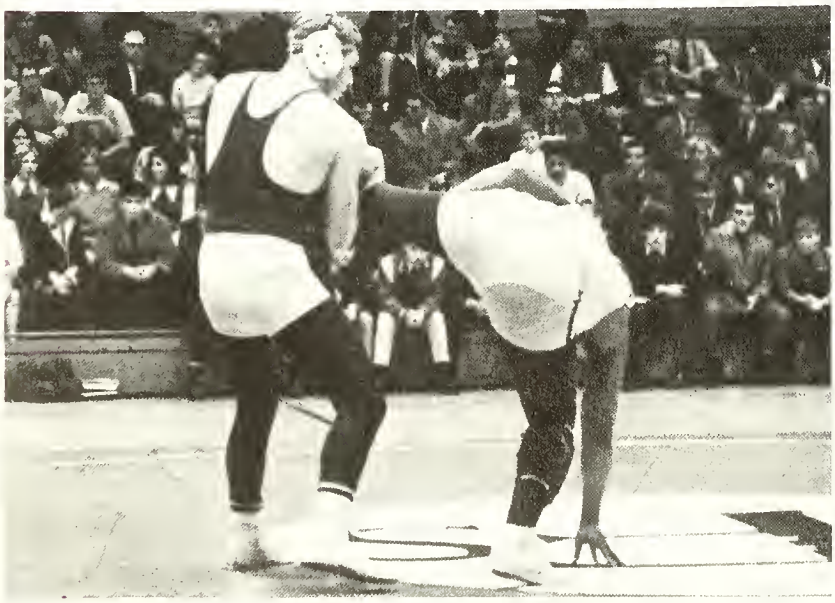

Bill White scoops up the leg of his Libbey opponent to prevent his escape.

Working for a pin, John Zychowicz lifts Page of Central.

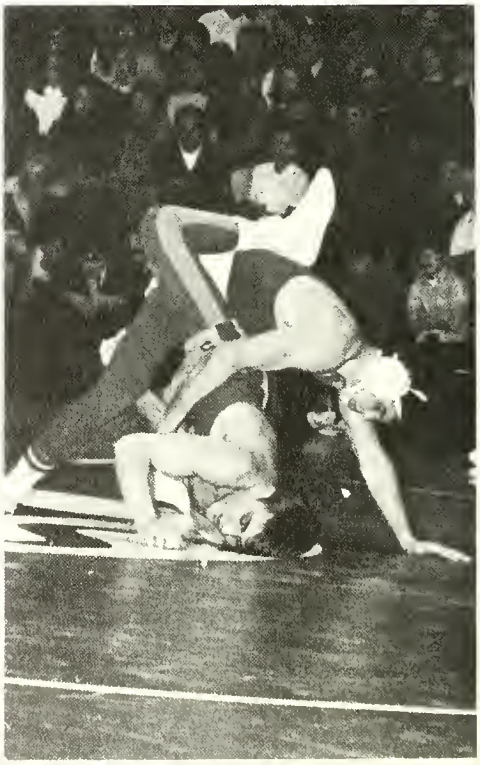

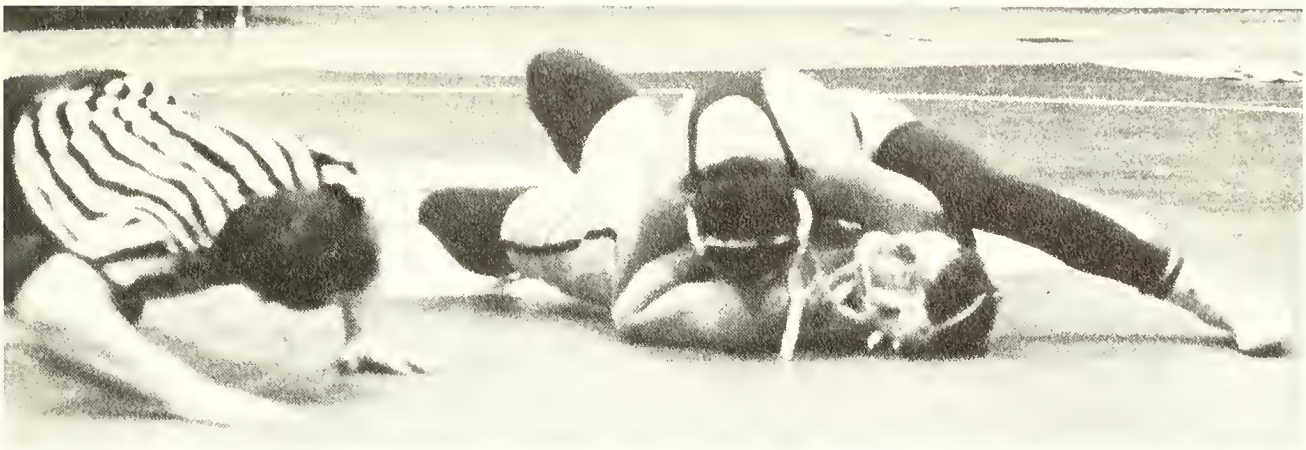

In the Libbey contest Bill Schuck comes within a fraction of an inch of a pin.

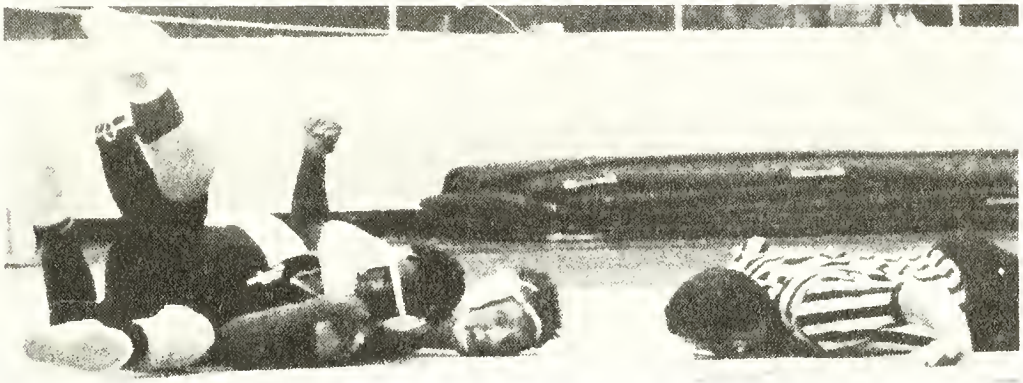

Bob Tscholl works a "Jacobs" in the City Tournament finals.

John Zyehowicz takes his man to a fall using a "grapevine."

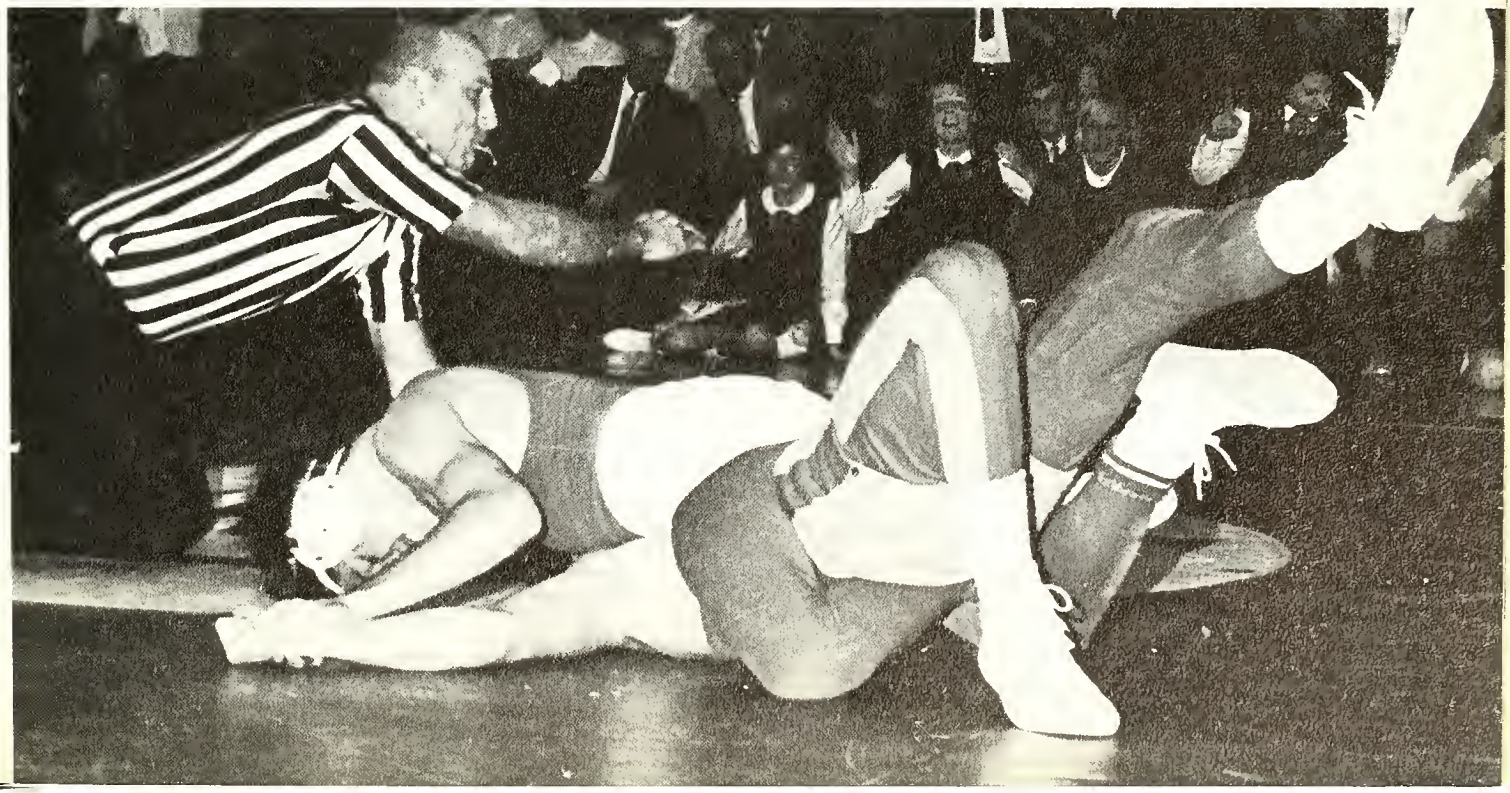

Bottom Row: Jim Wirth, Tim Kozlowski, Mike Ventre, John Navarre, John Brunner, Ken Ziolkowski, Tom Danehy, Randy Whitman, Paul Heinrichs, Mark Dorlay. *Second Row:* Howard Hollinger, Bob Eddy, Perry Crossland, Mark Kyle, Todd Tams, Neal Bosch, Brian Elliott, Jeff Pease, Steve Neuser, Tom Sheridan. *Third Row:* Dan Conley, Dan Murtagh, Chris Hensien, Steve DeNies, George Hallauer, Fred Johnson, Mike Joseph, Cliff Ulman. *Top Row:* Assistant Coach Fr. Fisher, Dyke Edwards, Paul Johnson, John Kolbeck, Ed Szymanski, Bill Murtagh, Tom Blank, Head Coach Pete Kennedy.

Tankers Coast Through

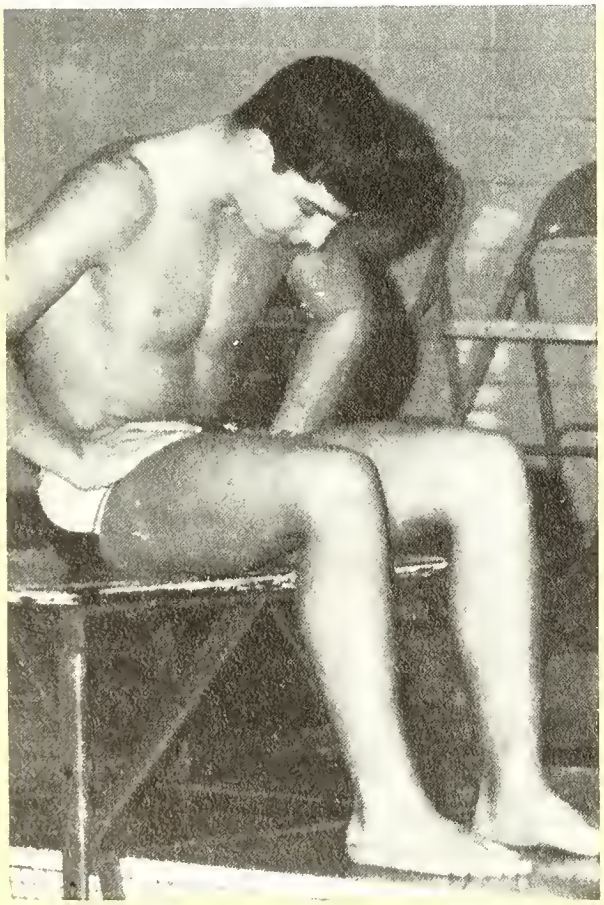

Cliff Ulman "psyching-up" for his 200 yard freestyle at Adrian.

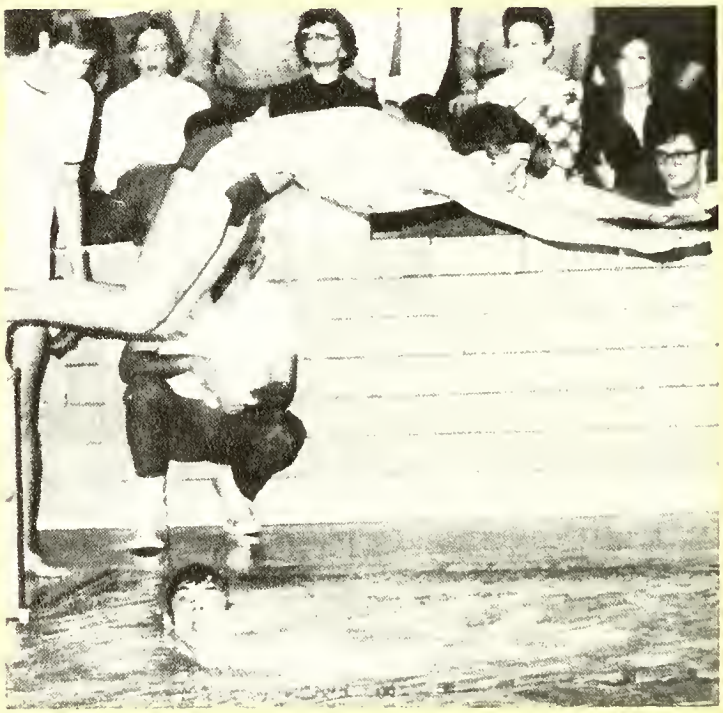

Tom Blank taking off on Bill Murtagh's finish in the 400 yard relay at Bowling Green.

Bill Murtagh swimming the backstroke of his 200 yard Individual Medley at Adrian; Bill set a pool record in this event.

Varsity Scores

St. Francis		*Opponent*
80	St. John	49
60	Erie Prep	35
60	Adrian	45
58	Lima Shawnee	37
59	Kent State	36
51	Springfield	44
55	DeVilbiss	40
78	Whitmer	50

District Title

Visions of their own pool drove our swimming team onward to another successful season. The Knights swept by their opponents to an 8-0 dual meet record. St. Francis also grabbed its fourth straight District title and placed an outstanding 3rd in the State Meet. Other highpoints of the season were a tie for 1st in the Meet of Champions and a 3rd place in the Bowling Green relays.

Getting back to the State Meet, the Knights sent nine swimmers down and came home with two state titles. Tom Blank won the 200 yard freestyle with a time of 1:48.8, while Bill Murtagh won the 400 yard freestyle in 3:52.9. Bill also placed second in the 200 yard individual medley and Tom along with John Kolbeck, Ed Szymanski, and Dan Murtagh, took second in the 400 yard freestyle relay. Other fine performances were turned in by Paul Johnson and Dan Murtagh in the 200 yard freestyle finishing ninth and tenth respectively. Paul also took a third place in the 400 yard freestyle. Cliff Ulman placed ninth in the same event. Ed Szymanski placed twelth in the 50 yard freestyle, while Jeff Pease took a ninth place in the 200 yard individual medley and during the regular season broke the school record in the 100 yard breast stroke with a time of 1:05.4. Chris Hensien became the first Knight ever to qualify for the State Meet this year.

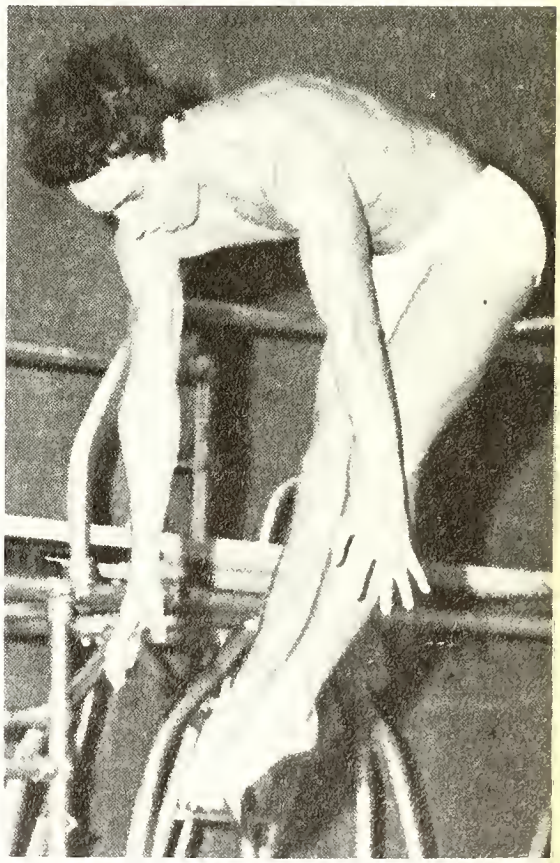

Chris Hensien performing a front dive pike at the Kent State Meet.

Swimmers Stroke to Third in State

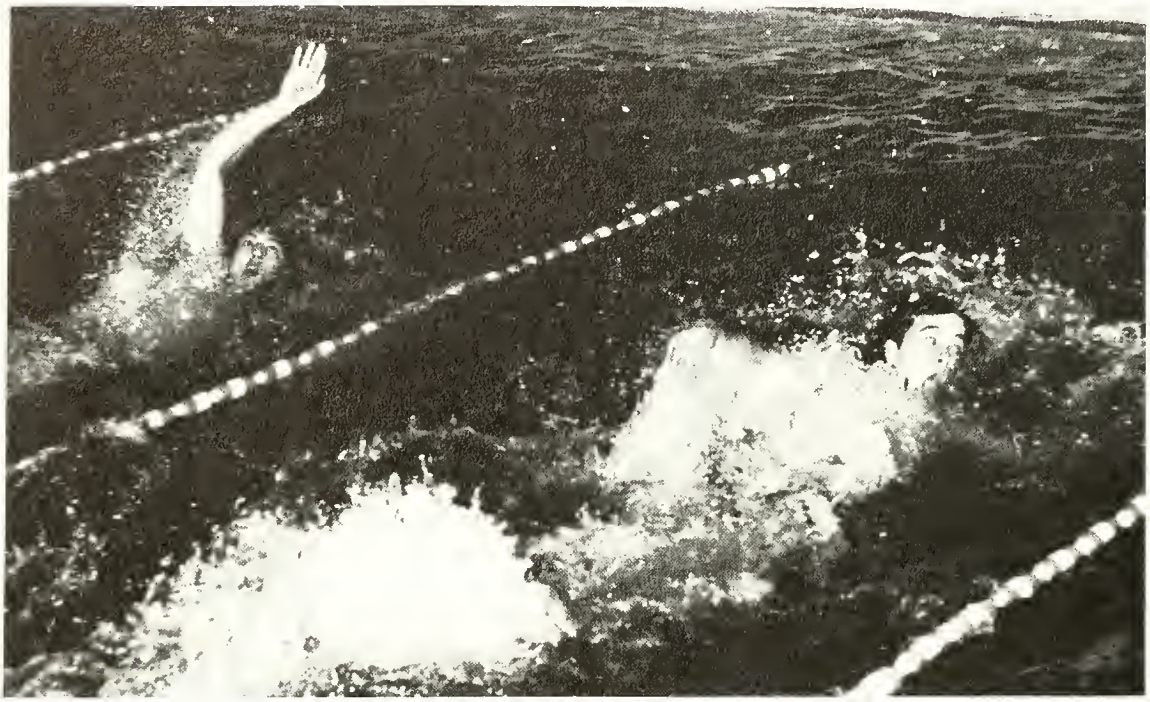

John Kolbeck and Paul Johnson nearing the wall in the 100 yard backstroke at the Adrian Meet.

Bill Murtagh completing the breaststroke leg in his 200 yard Individual Medley on his way to an easy first at Adrian.

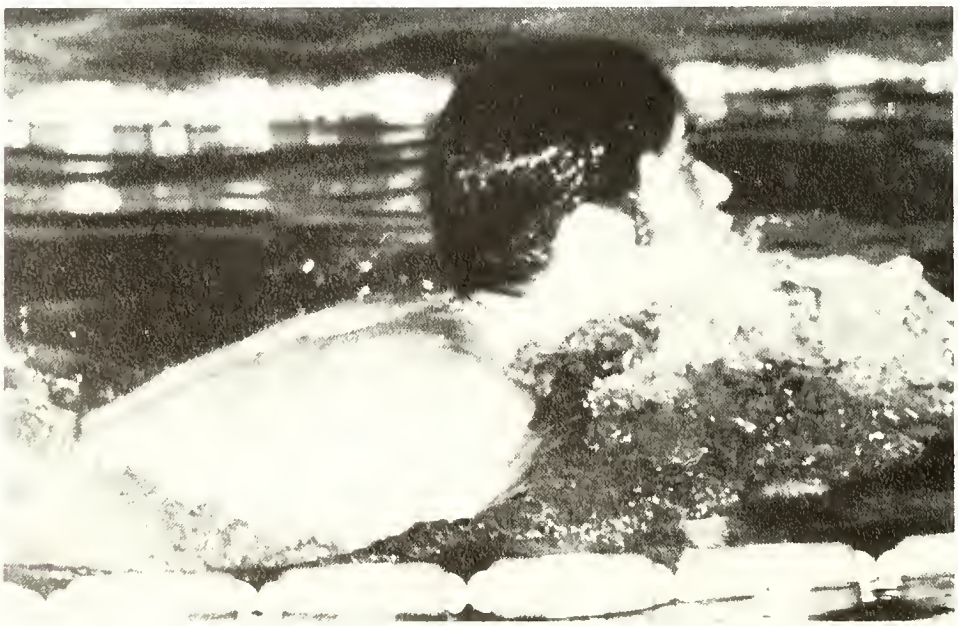

Knights Surface Victorious

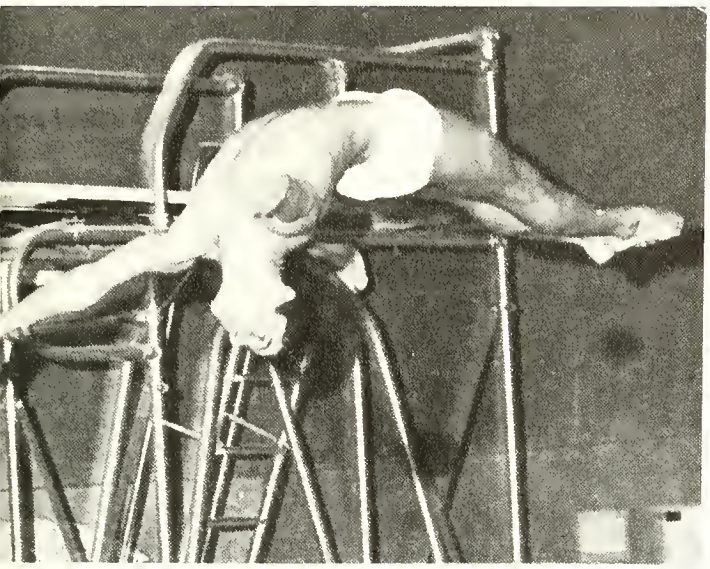

Chris Hensian executing a back dive in layout position to near perfection in the Kent State Meet.

John Kolbeck receiving congratulations in the Bowling Green relays.

Ed Szymanski and John Kolbeck taking off in a 50 yard free-style at the Adrian Meet.

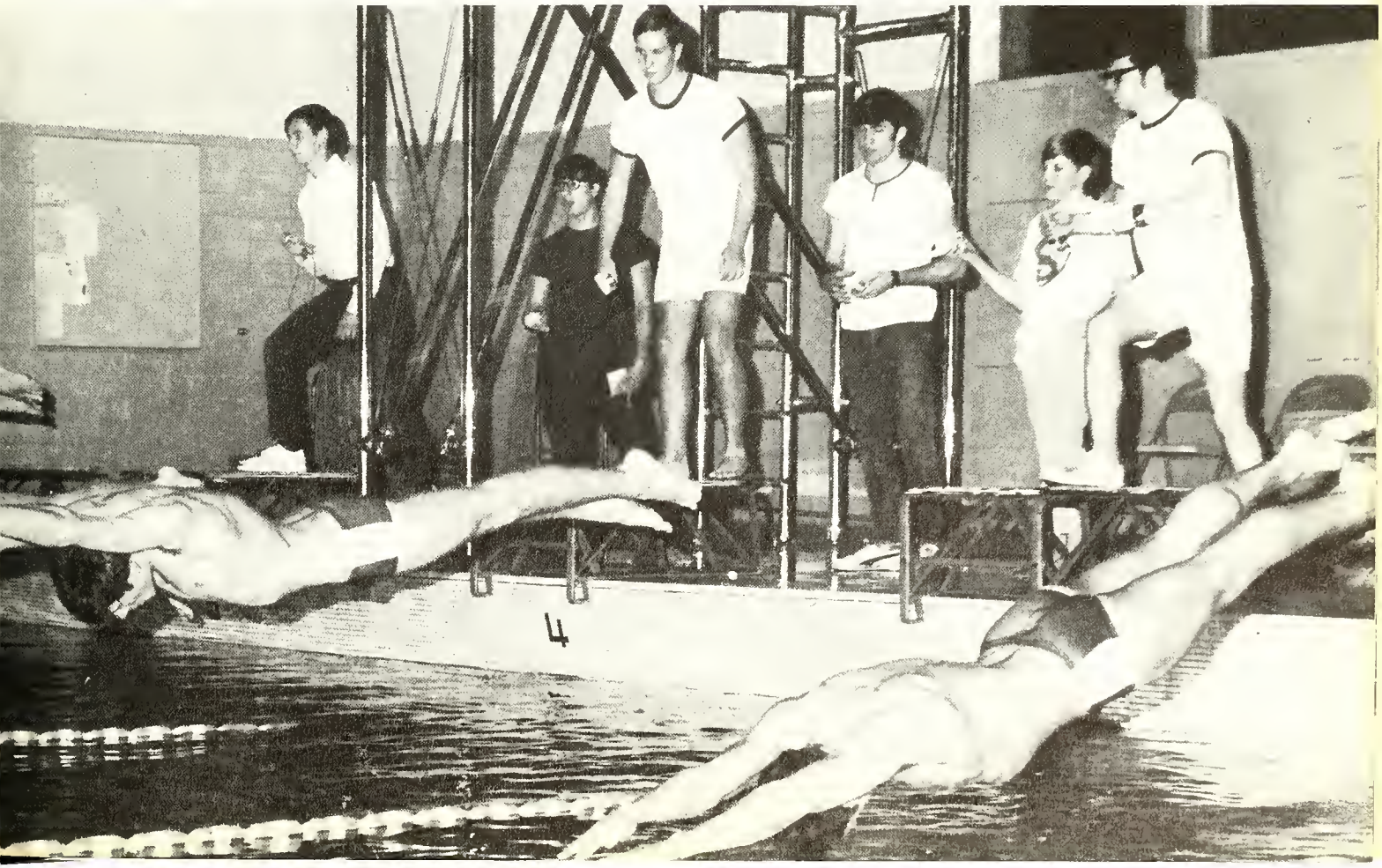

VARSITY CROSS COUNTRY—Tom Sutton, John Sobczak, Sylvester Gould, Don Perryman, Ray Lopez, Steve Sutton, Ed Bryan. *Top Row:* Phil Bates, Mark Baranoski, Bob Binkley, Steve Fox, John Babula, Charles Werner, Coach Fr. O'Donnell.

Harriers Run to 6-6 Season

Track Team Opens Showing Strength

Tom Sutton and Sylvester Gould rest up at school before meet in Ottawa Park.

Ron Korvas sails clear on the bar at the Sylvania meet.

John Hanna strains to lift his legs for the extra inches on the long jump.

Phil Bates and Steve Sutton take a break after an arduous practice session.

Mike Zielinski strains for a smashing service.

Coach Ingham warms up team members before a match.

Rackets Slash Spring Air

Steve Dziad has to stretch to retrieve the ball.

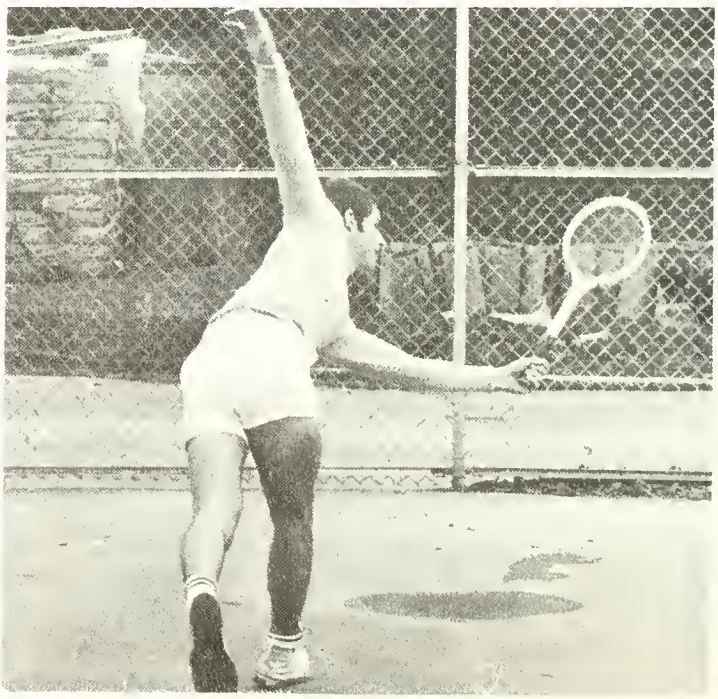

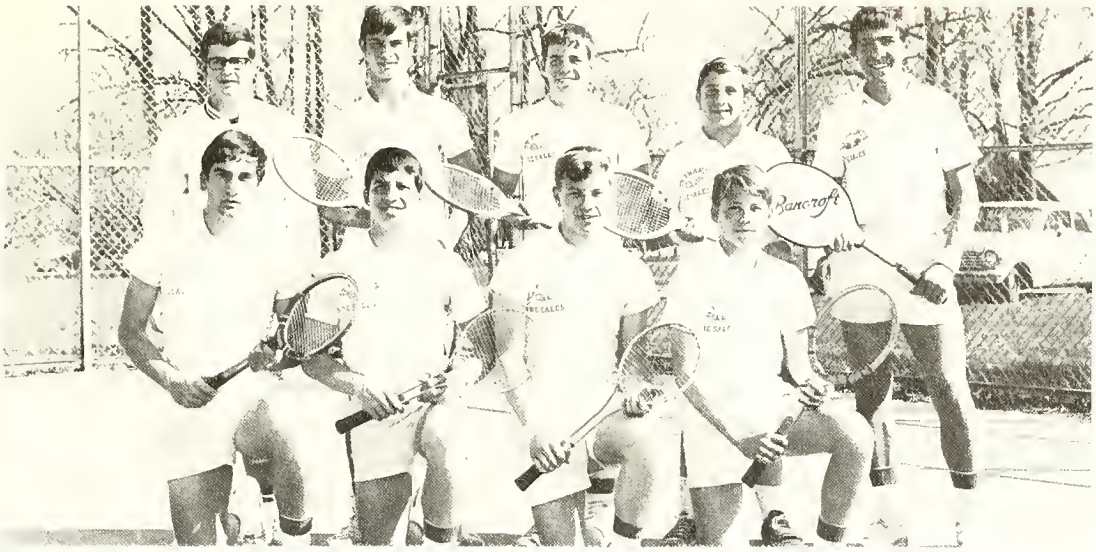

VARSITY TENNIS TEAM—*Bottom Row:* Tom Heintschel, Cliff Ulman, Mike Zielinski, Lee Sherry. *Top Row:* Coach James Ingham, Steve Dziad, Jeff Pease, Bill Conlisk, Randy Whately.

With bad weather again limiting the amount of early season practice, the 1969 tennis team moved indoors and looked to be in fine shape as the season began. Having captured the City League crown again in 1968, St. Francis came to be known as a major power in city tennis. Without a single Senior, the team still did a surprisingly good job of keeping up their reputation. Led by returning letterman and All-City selection Junior Randy Whately, and Juniors Mike Zielinski and Tom Heintschel, the squad turned in fine performances including a win over rival City League opponent Central which helped to boost the team morale. There were disappointing moments also, such as the week which saw four straight matches postponed by the inclement weather. However under the guidance of a new coach, Mr. Ingham, the team kept up the school's winning spirit for the remainder of the season.

A major bright spot in the season was the fine performances turned in by the underclassmen on the squad. Sophomores Steve Dziad, Jeff Pease, Cliff Ulman, and Bill Conlisk, and Freshman Lee Sherry all showed themselves to be ready for more varsity action in the future. With every single player on this year's team returning in 1970, the team and Coach Ingham eagerly look forward to an even more successful season next year.

Randy Whately concentrates on controlling a return to his opponent's disadvantage.

Tom Heintschel rushes the net for a return.

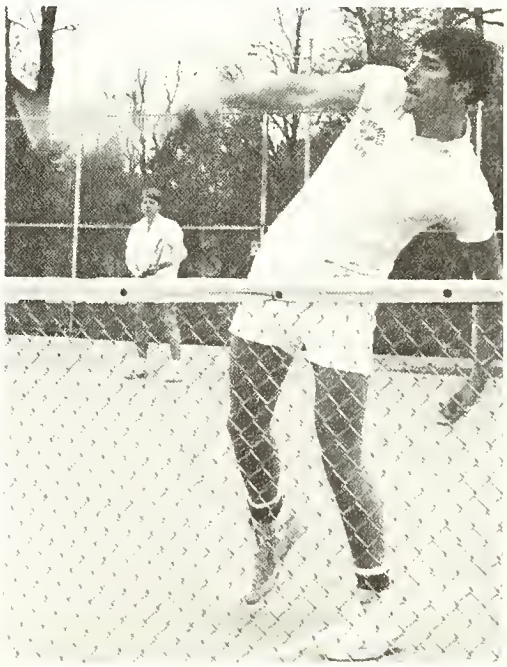

Season Starts With Six Straight Wins

Team Work and Quick Thinking Pay Off

With the crack of the first line drive the Knights started a great season. They compiled an early season record of 6-0 including 2 City League wins and two tournament wins. Hitting was a big plus, and pitchers Jim Connor, Dave Dumont, and sophomore John Eisinger were superb. Many a time the team pulled itself out of trouble because of fine fielding, quick thinking, and an overall unified team spirit.

After the first six games, Bill Deak led all hitters with a .467 average. Damian Wilkerson had the best fielding average, with only one error in 37 chances. Jim Connor had four of the six wins, and gave up only two earned runs in 25 innings. Coaches Kubacki, Gucciardo and Fr. Landgraff have molded this team of promise.

Henry Geha blasts a pitch in the Start game.

John Eisinger rifles the ball to his catcher.

Todd Steger takes a hard cut at the ball against Woodward.

Damian Wilkerson sprints for first on a hit.

Todd Steger maneuvers into position as he waits for the runner and ball.

Bill Cymbolin's pop sends the Woodward catcher scrambling.

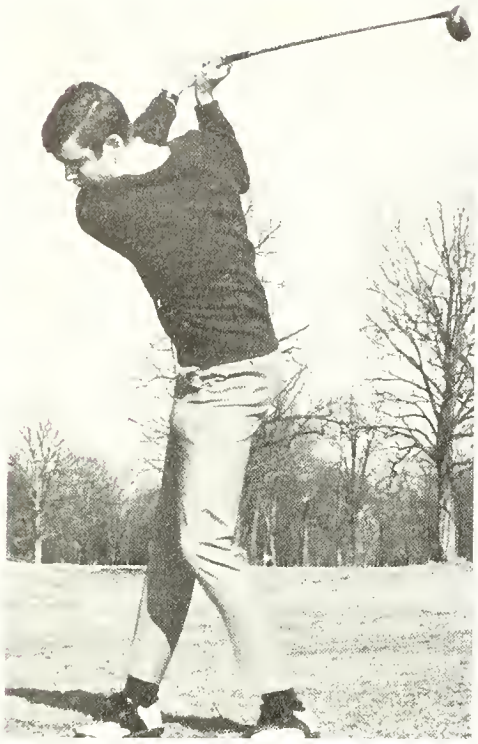

Pat O'Brien warms up before an important match.

Paul Betz swings with fierce determination as Scott Naumann watches for flaws.

Golfers Shoot for State Prominence

VARSITY—Scott Naumann, Pat Campbell, Bob Reifert, Guy Golembiewski, Paul Betz, Ken Nieckarz, Paul Sobb, Pat O'Brien, Steve Hylant, Mike Brady, Coach Fr. Patrick Casey.

Pat O'Brien lines up a putt under the watchful eyes of Paul Betz.

National League Takes First in Division; American Takes Second

AMERICAN LEAGUE—Mark Skowronek, Ken Nieikarz, Bob Brawn, Mike Aumiller, Phil Kajtaniak, Fr. Chrzanowski.

NATIONAL LEAGUE—John Guzdanski, Bob Glazier, Bob Helminski, Dennis Sniegowski, Gary Csizmar, Ken Kazmierizak, Fr. Chrzanowski.

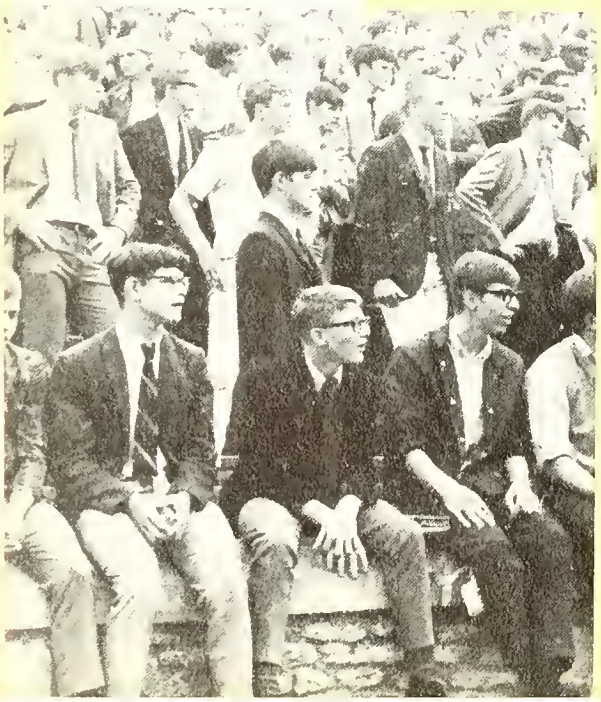

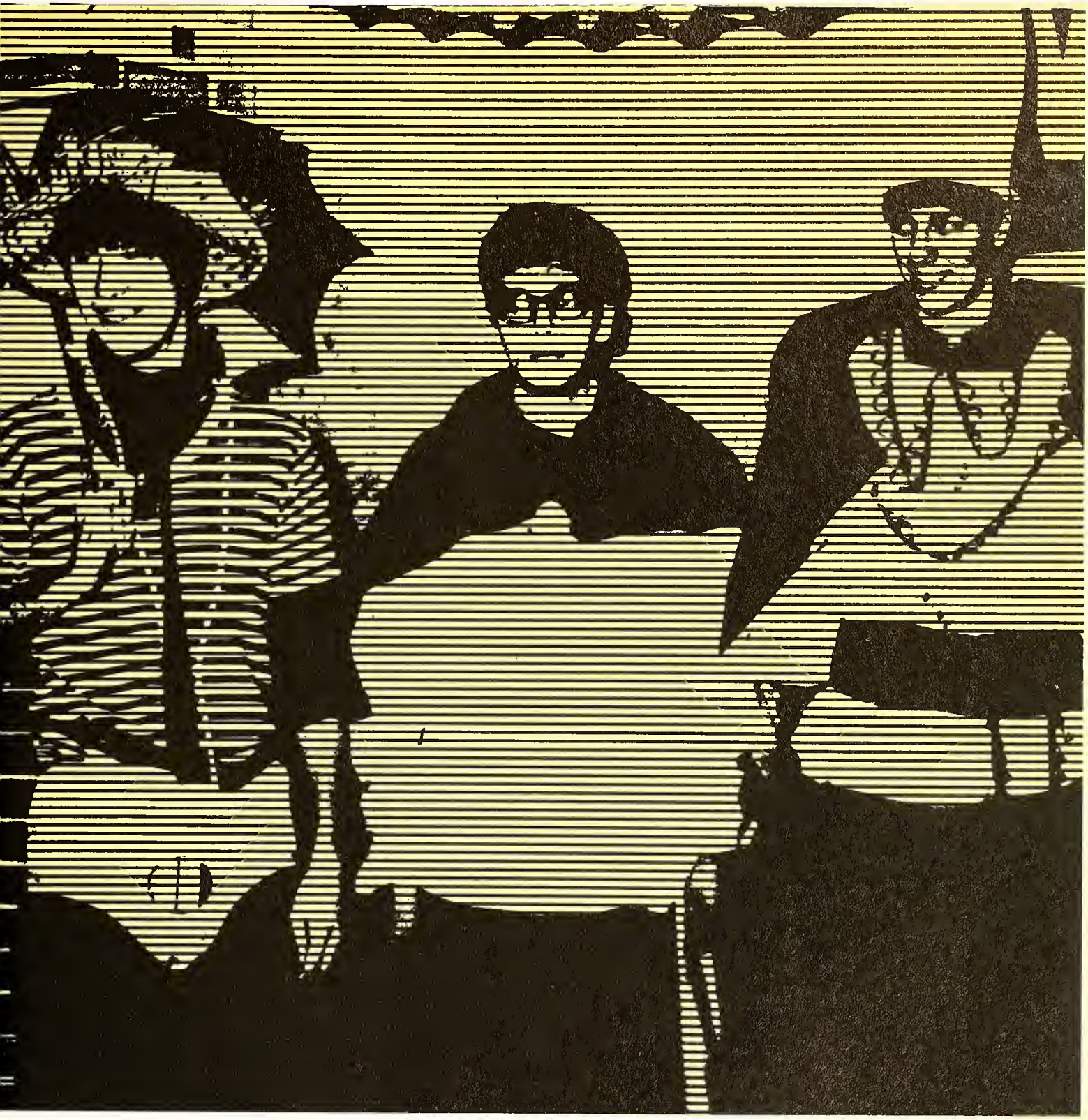

First to receive responsibility are Jeff Meyer, Secretary, Marc Wilkerson, Treasurer, Rich Croll, President, Bob Schlageter, Vice-President.

Freshman Class Determines Their Leadership

Aderman, Randall
Alberts, Steven
Anderson, Hans-Burton
Anderson, Patrick

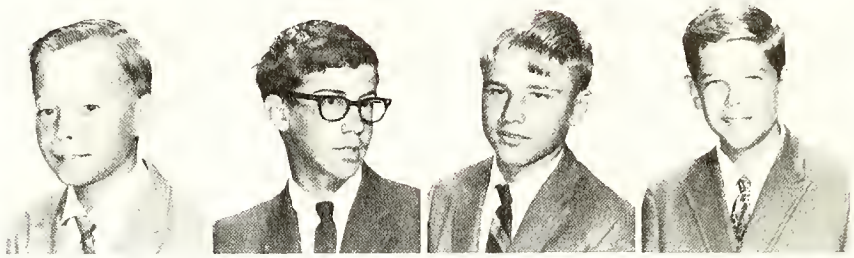

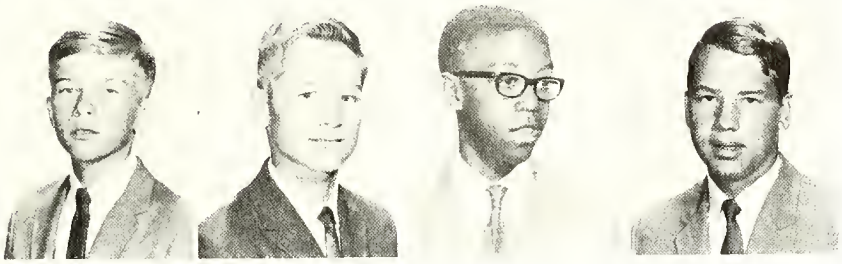

Andrzejewski, Randal
Angevine, Edwin
Armstrong, Carl
Aumiller, Michael

Aust, Michael
Balter, Mark
Barringer, Steven
Beazley, Michael

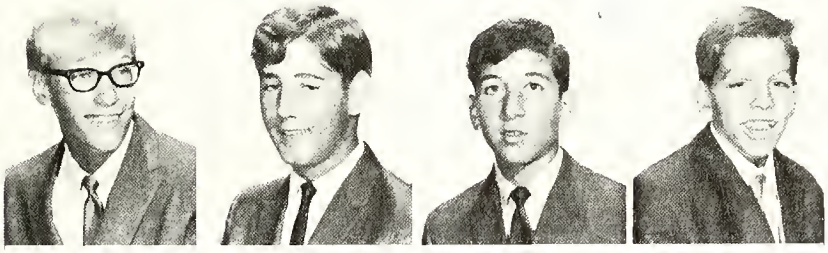

Bennett, Steven
Besendorfer, Mark
Bismark, John
Bochi, Robert

Boraggina, Ralph
Breeze, Michael
Brennan, James
Briskey, Michael

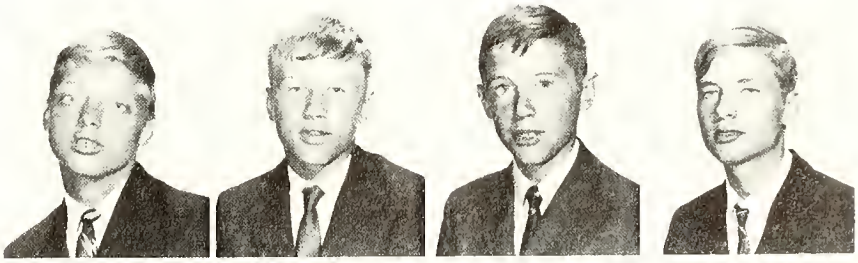

Burkhart, Patrick
Buyakie, Louis
Cantu, William
Carey, John
Carney, Douglas

Carr, Nicholas
Ceglio, James
Chandler, Christopher
Collins, Robert
Craver, Robert

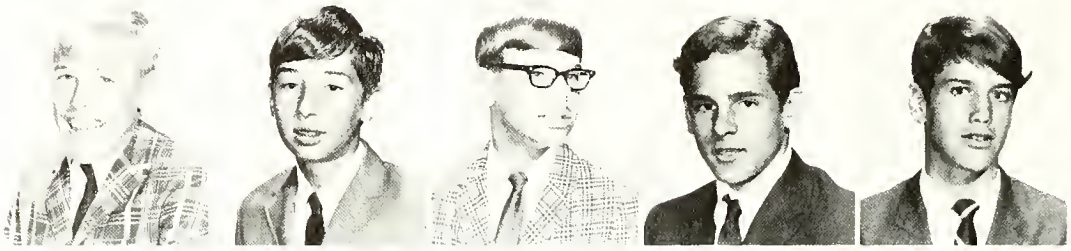

From a Hole in the Ground to Home of a Championship Team

Construction work was completed through the efforts of McNerney and Son.

Croll, Richard
Crossland, Logan
Crumley, Jay
Csizmar, David
Cullen, Mark

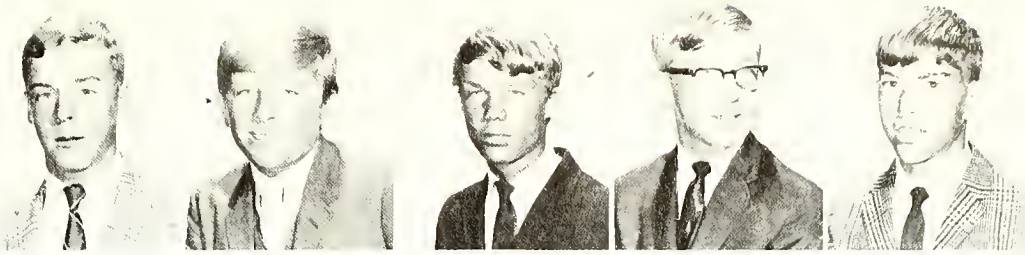

Danchy, Thomas
Dantzler, Kenneth
Deak, Richard
Delbert, Anthony
DeNies, Steven

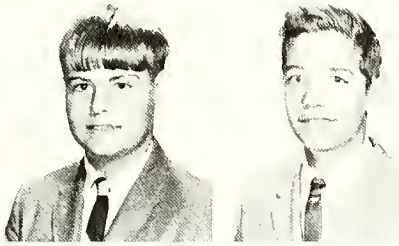

Diemer, John
DiTerlizzi, Mario

Graffiti proves more than construction workers worked on the pool.

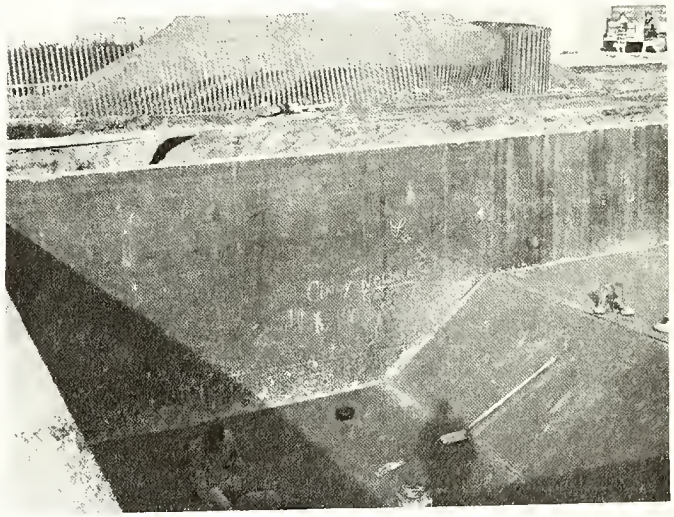

Dixon, Michael
Dobrzanski, Andrew

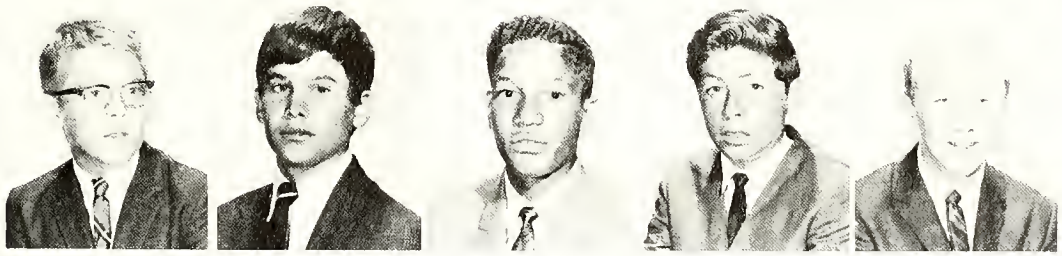

Dorlay, Mark
Drew, Tim
Duffy, Eugene
Duran, Sylvester
Eberle, Thomas

Eddy, Robert
English, James
Falls, Kenneth
Feltman, Jim
Findling, Gary

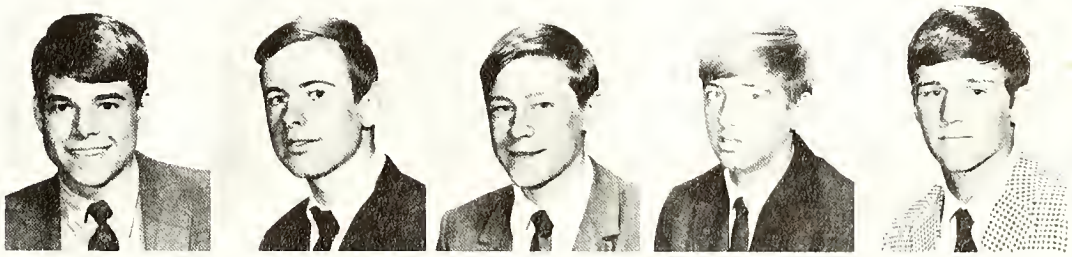

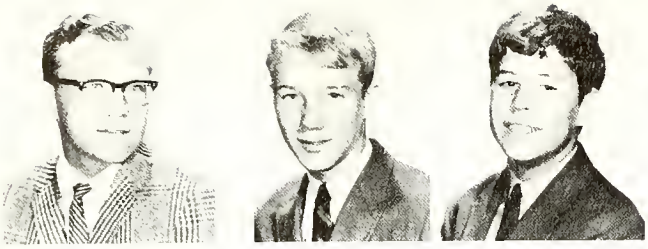

Fischer, Edward
Fitts, Martin
Fitzgibbons, Peter

Flanagan, William
Fleitz, Thomas
Forrester, Michael

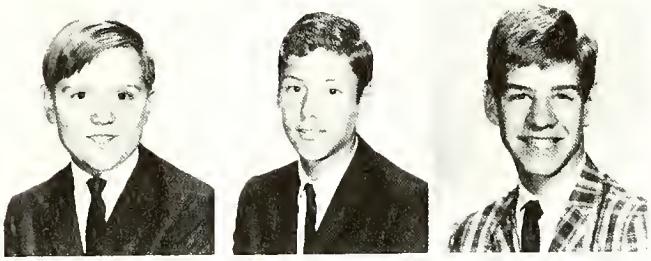

Frankowski, Leon
Fuller, Patrick
Gagin, Lawrence

Galambos, Julius
Gallagher, David
Gedert, Timothy

Tom Blank's garage was the scene of production of the sophomore float.

Geiger, Paul
Geiger, Thomas
Gerken, Jim
Gleason, John
Gonsiorowski, Anthony

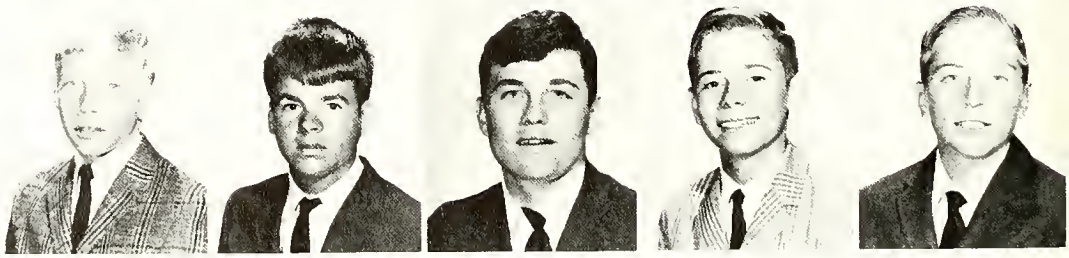

Gonzalas, Daniel
Gorman, Walter
Grant, David
Gstalder, Michael
Gstalder, Theodore

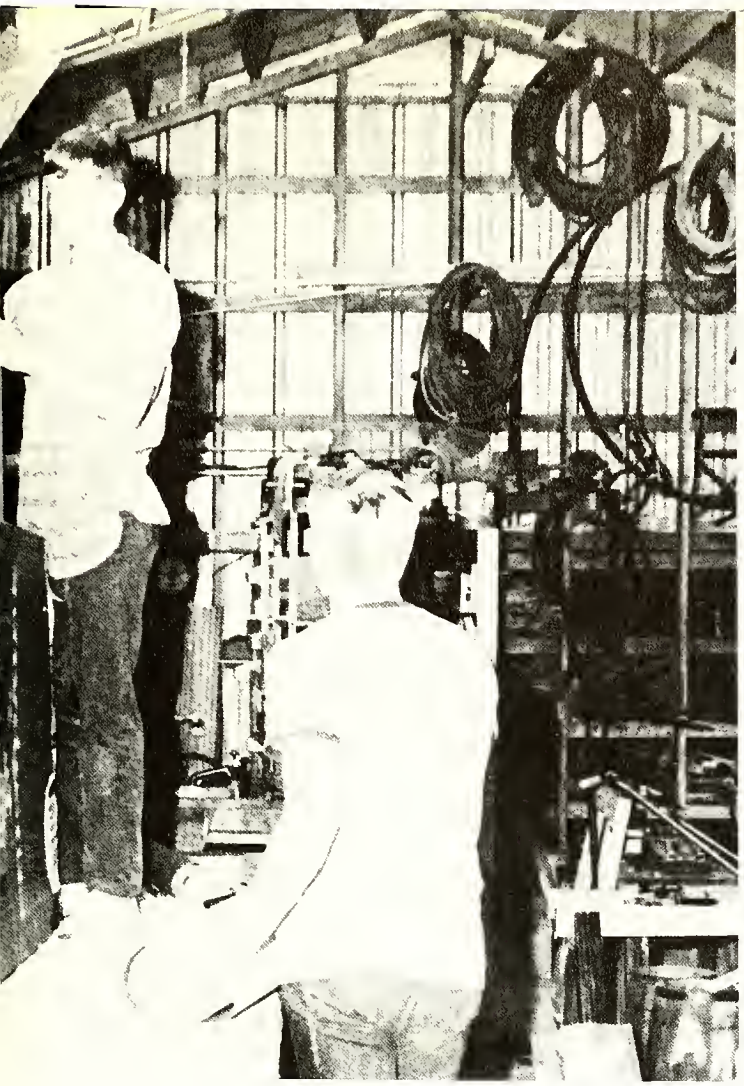

Gust, Edward
Gust, William

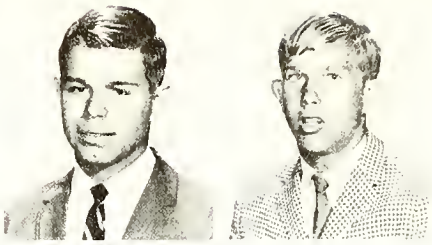

Guyton, Jeffrey
Hafner, Daniel

Hage, Thomas
Hallauer, George

Homecoming Boosts Class Spirit

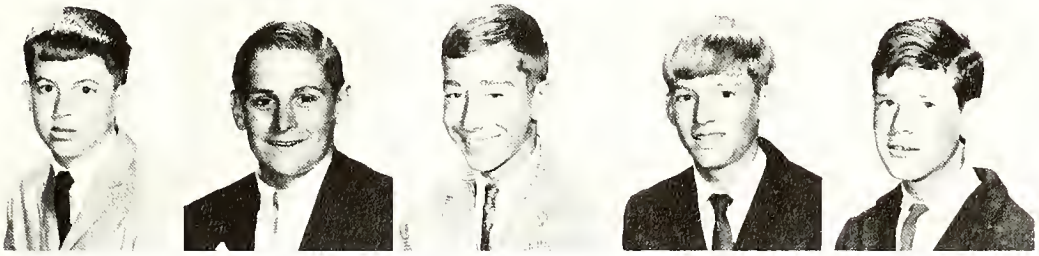

Hanley, Lawrence
Harberson, Robert
Hartung, Charles
Heider, Joseph
Hohl, Thomas

Hojnacki, Francis
Hopkins, Terry
Hubay, Michael
Idczak, David
Iwinski, Robert

Jakubec, Mark
Johnson, Frederick
Johnston, Matthew
Jones, Timothy
Kajtaniak, Philip

Student Relaxation Takes All Forms

Kasper, Michael
Kasza, Mark
Kelleher, Michael
Kennedy, James
Kenney, Donald

Kerekes, Gary
Kerner, Donald
Kirsch, Michael
Kniss, Paul
Koleszar, Thomas

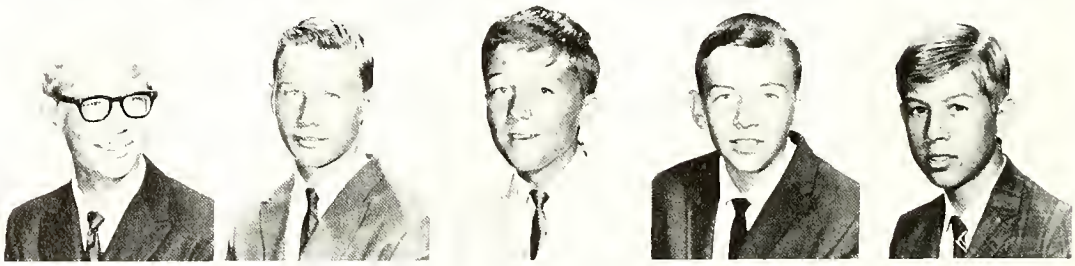

Korsnack, James
Kovacs, Lawrence
Kovacs, Terrance
Kowalski, Dale
Kowalski, Kenneth

Krasniewski, Michael
Kunisch, Karl
Kuron, Frank
Kusina, James
Lagger, Robert

LaPlant, Gregory
LaPointe, Larry
LaVoy, David
Lawniczak, Jonathan
Lawton, John

Leckway, Charles
Lee, Bradley
Leszkai, Stephen
Lewandowski, Eric
Lisowski, Joseph

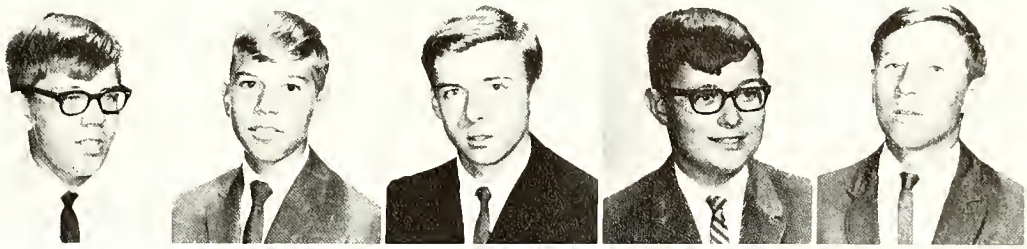

Liszak, Michael
Logiudice, John
Long, David

Scott DeNies catches forty winks during German class.

Members of the gym club like Joe Rooks, relaxed after school.

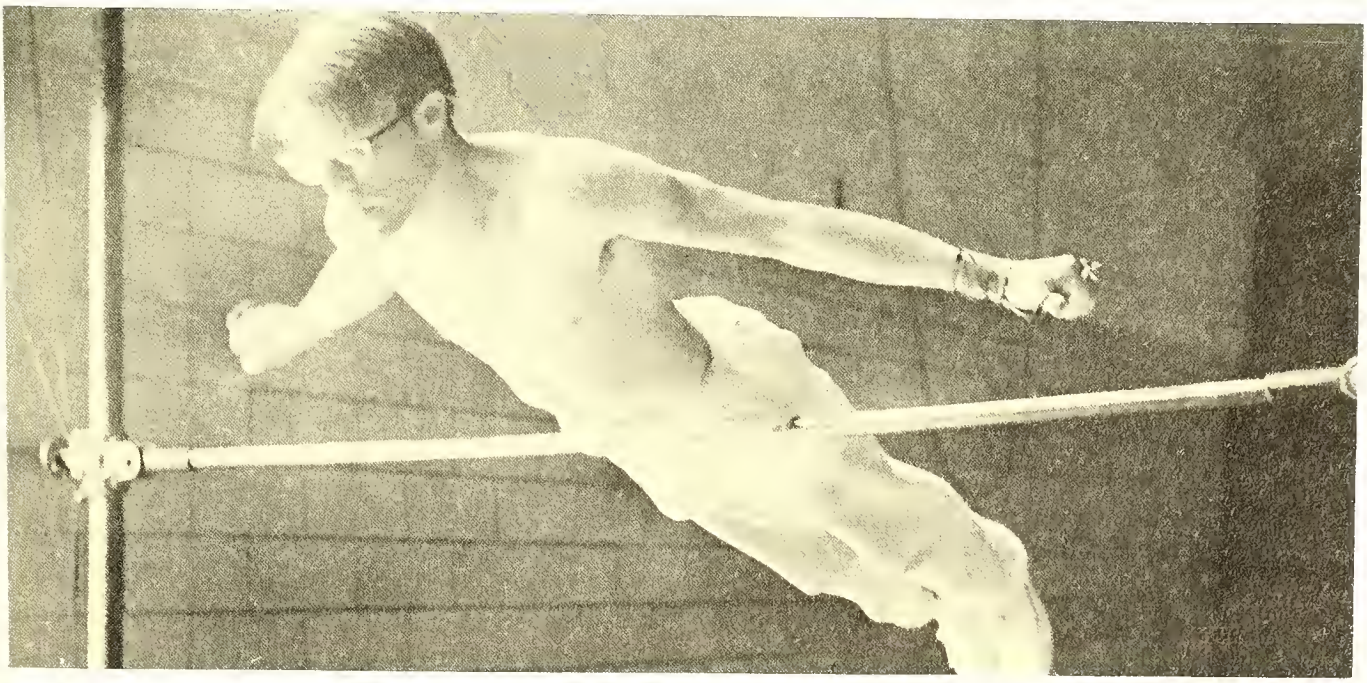

Lorann, Douglas
Lowe, Jeffrey
Luttrell, Bradley
McCaster, Vernon
McDonagh, Gary

McKarns, Gregory
McKenna, Charles
Maclin, Lewis
Main, Mark
Majors, Clifford

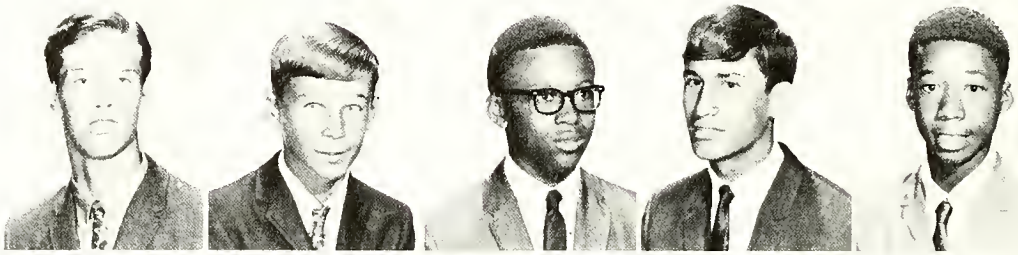

Marinelli, Christopher
Marinelli, Vincent
Martin, Jeffrey
Medford, Daniel
Meiers, Richard

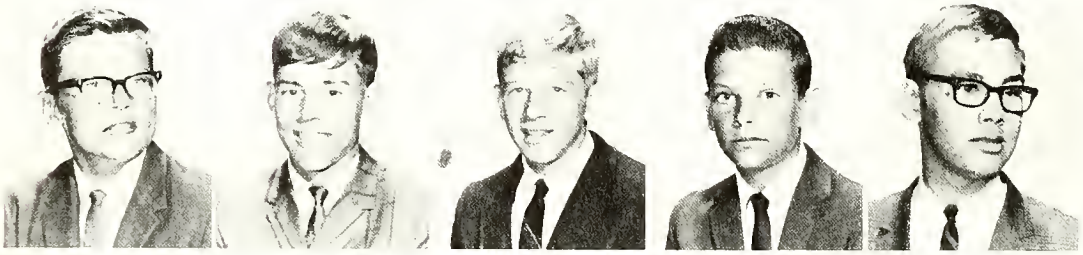

Melzak, Wayne
Meyer, Daniel
Meyer, Jeffrey
Meyers, Patrick
Michalak, Charles

Millns, Mark
Mitchell, James
Molnar, Kevin
Molnar, Robert
Moore, Thomas

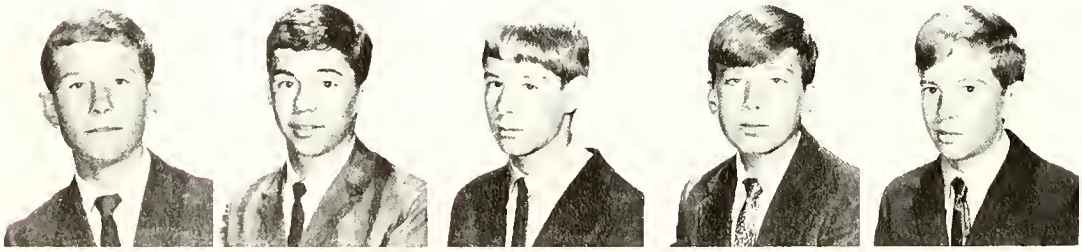

Morrissey, James
Mueller, Jeffrey
Mullen, Patrick
Muller, Mark
Munger, Mark

Students Bring Yuletide Spirit into Classroom

Fr. Ebenhoeh reacts to homeroom Christmas tree with a "bah humbug".

Myers, Jeff
Myers, Mark

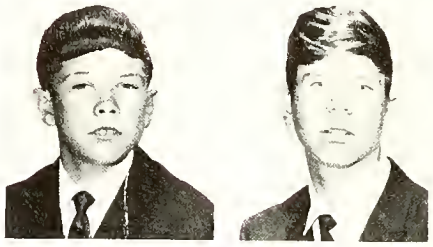

Navarre, John
Nelson, Bruce

Nelson, John
Neumann, Roderick

Noe, James
Nolan, Robert

O'Brien, Daniel
O'Donnell, Robert

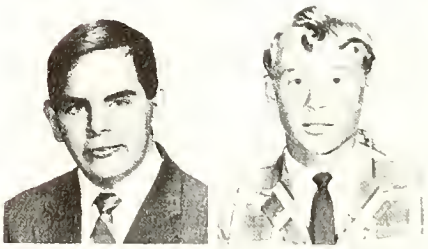

Odorzynski, Kenneth
O'Laughlin, Ron
Oldham, Greg
Oswanski, Charles
Pereus, Steven

Musical Knights Permeate Air With Sounds of Zapletal

Peters, Henry
Pinciotti, Nicholas
Poffenbaugh, Terrance
Price, Herman
Radecki, Richard

Ryley, Kevin
Sauer, Douglas
Scharbach, Kurt
Scheuer, Mark
Schlageter, Robert

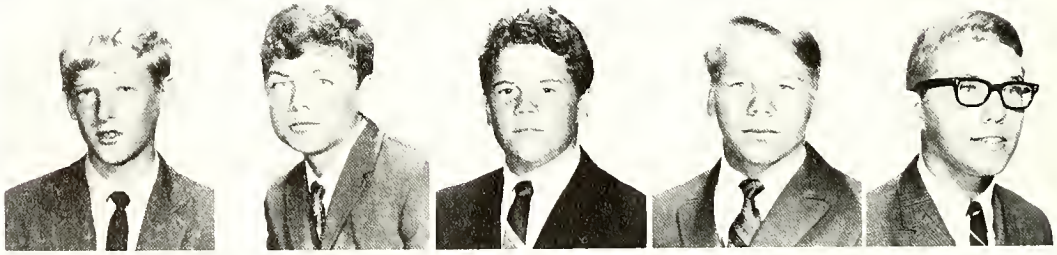

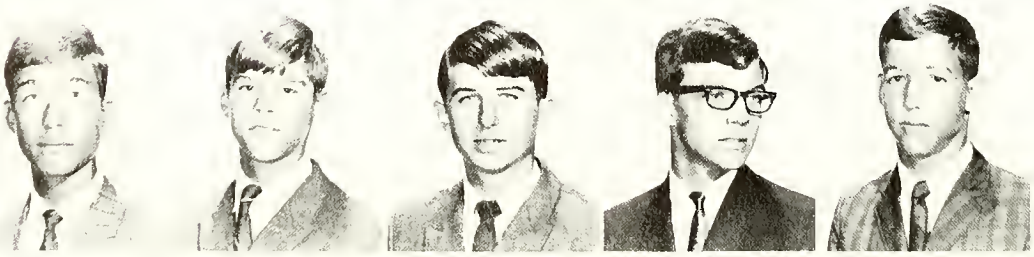

Schlembach, Thomas
Schmidt, Paul
Schmiel, Kevin
Schrinel, Robert.
Seguin, John

Sexton, Daniel
Shea, Robert
Sheamer, Richard
Sheridan, Thomas
Sherry, Lee

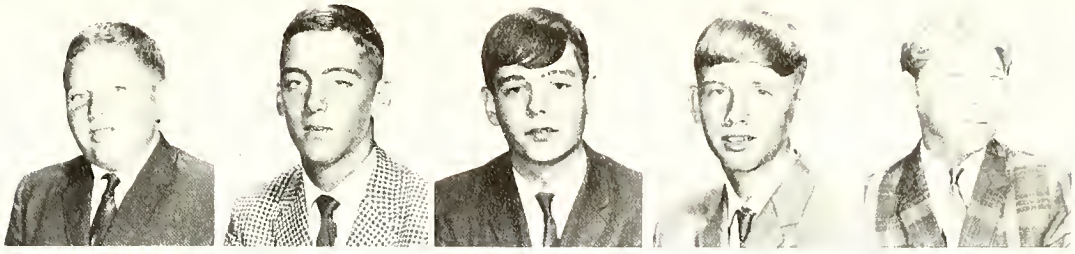

Mr. Buczek proudly directs the band for the first time.

Skowronek, Mark
Smith, Kenneth
Smolka, Kenneth

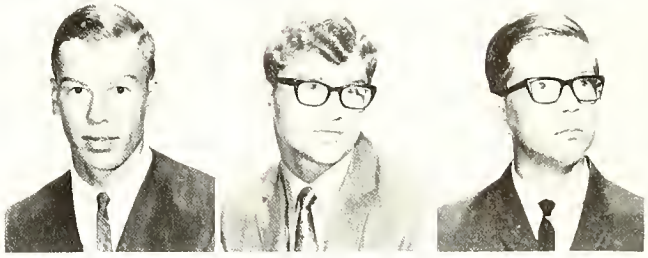

Snell, Dennis
Snyder, Robert
Sobb, David

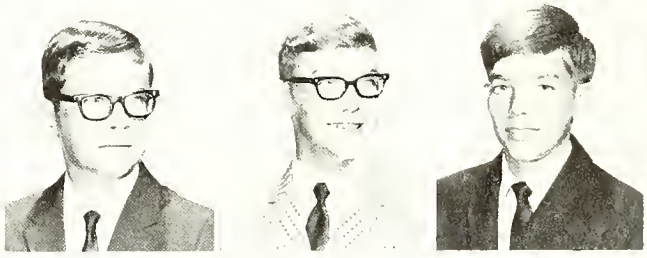

Mr. Zap spent hours bringing out the potential of each band member.

Sobecki, Jeffrey

Soviar, Ronald

The girl cheerleaders helped boost the spirit of students, especially at the homecoming rally.

Staccone, Frank
Stalder, James
Steedman, James
Stengle, Edward
Stiff, Timothy

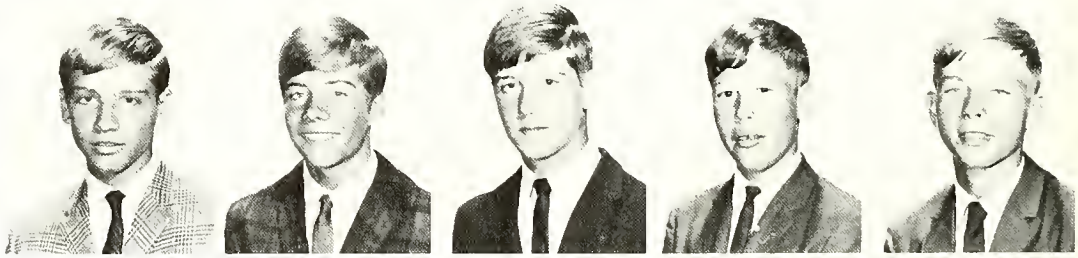

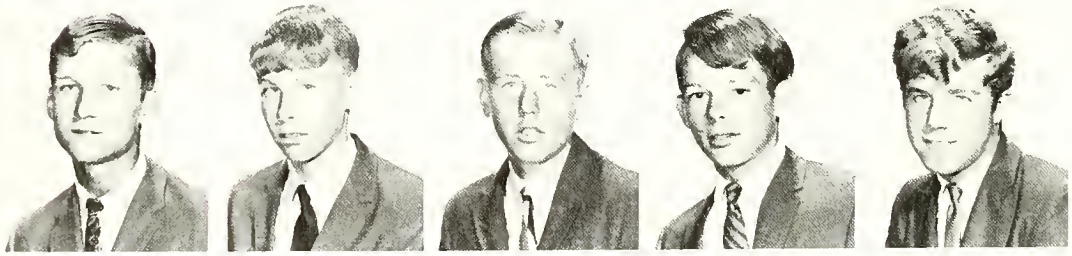

Stobinski, Ronald
Sturtz, John
Szymanski, Alan
Tansey, James
Tillman, Ronald

Tomesek, Kenneth
Topolewski, Ronald
Toth, Joseph
Tucholski, Ronald
Turco, Kevin

Venner, Daniel
Ventre, Michael
Wall, Michael
Walters, Mark
Weaver, Frank

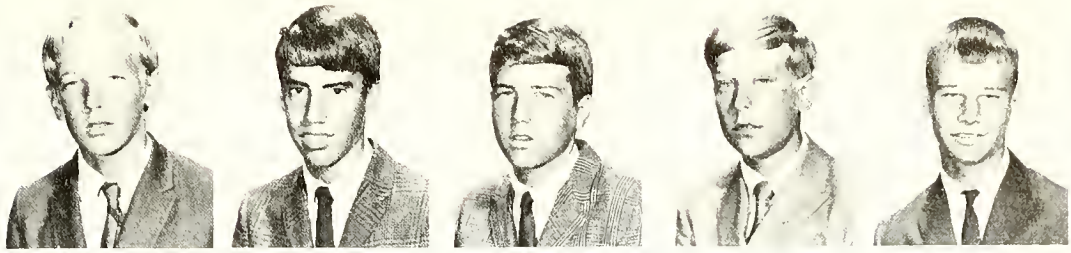

Wehrmeister, John
Weinady, Gary
White, James
Wies, Thomas
Wilkerson, Marc

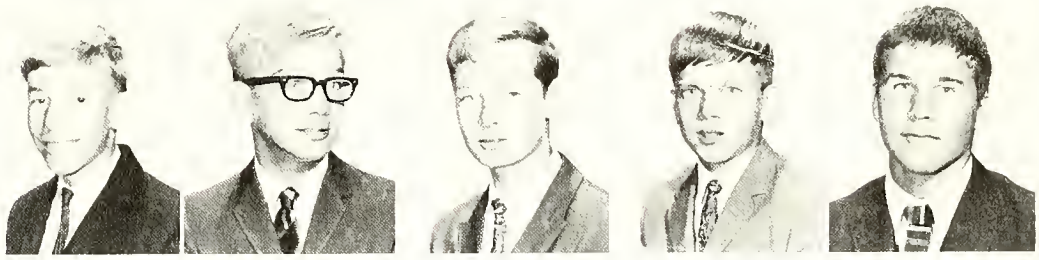

What Every Boy School Should Have: Girl Cheerleaders

Williams, Larry
Willinger, David
Wirth, James
Woytyshyn, Garrett
Wozniak, Thomas

Yeager, John
Young, Keith
Young, Kevin
Young, Mark
Zablocki, James

Zalecki, Kenneth
Zarembski, Gary
Zawodny, Kevin
Zielinski, Richard
Ziolkowski, Stephen

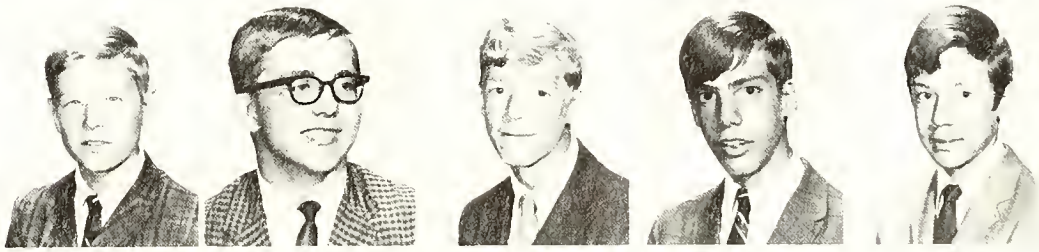

Sophomores elected Mike Scalzo as Treasurer, Scott DeNies, President, Steve Eby, Vice President, and Clifford Ulman, Secretary.

Sophomores Mature in New Leadership Roles

DeNies and Eby Continue To Add Experience to Last Year's Record

Ackley, Timothy
Adams, John
Ainsworth, Thomas
Amborski, Gerald

Arend, Jay
Baker, Nicholas
Baranoski, Mark
Beckham, James

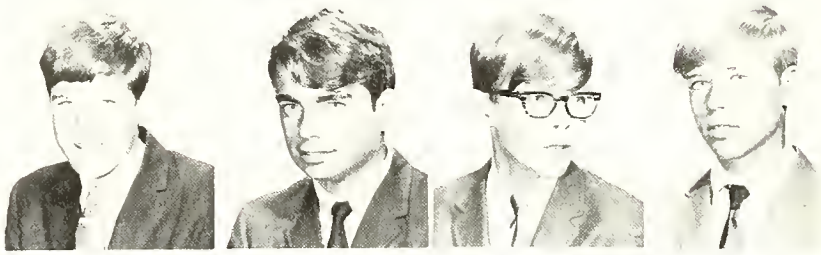

Behrens, Stephen
Beshalske, Robert
Bevington, John
Bilbrey, James

Blank, William
Bosch, Neal
Botek, Samuel
Bowes, Peter
Brady, Michael

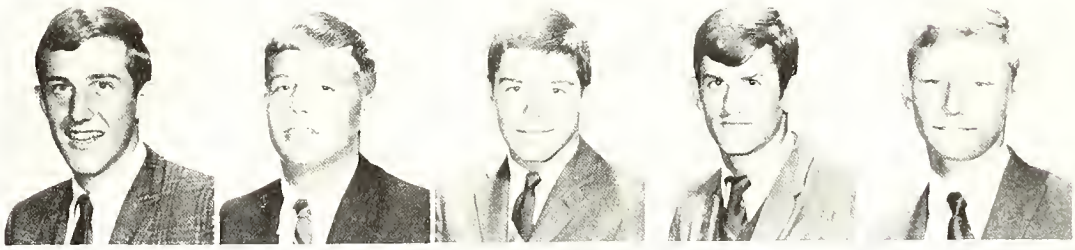

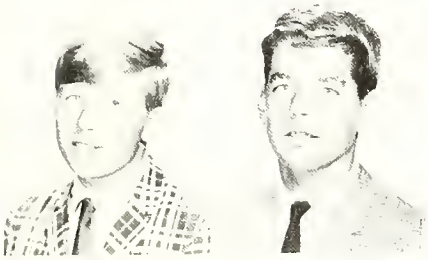

Braun, Robert
Brophy, Timothy

Bruning, Michael
Bullard, Richard

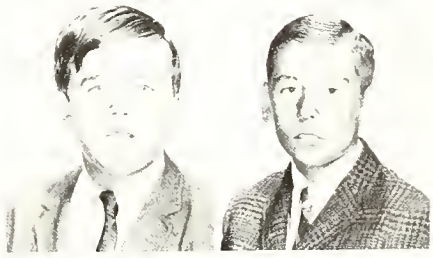

Cheerleaders

Player to

Bumbaugh, Timothy
Case, James
Chadwick, Michael

Cherry, Thomas
Clayton, Christopher
Comes, Charles

Conkle, Thomas
Conlisk, William
Couturier, Jeffrey

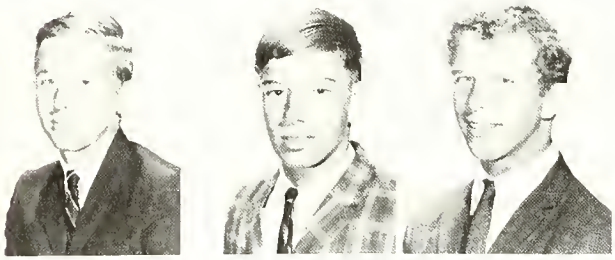

Deca, Ronald
Deckelman, Thomas
DeNies, Scott

DeShetler, Clyde
DeVictor, David
Drzewiecki, Anthony

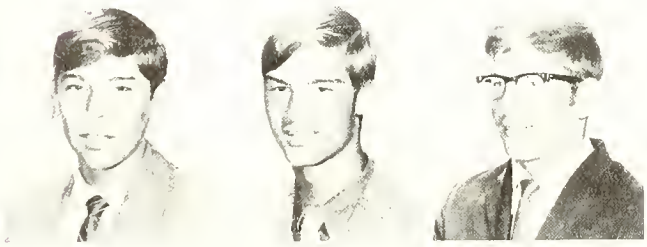

Duran, Lawrence
Dziad, Stephan
Eby, Robert

Await First Burst Through

Cheerleaders Barb Blanchard and Jane Sawicki add the word "Titan" to their cheers as the St. John's rivalry takes root.

Eisinger, John
Elliott, Brian

Elliott, Thomas
Elmore, Charles

Fabian, Raymond
Fahey, Paul

Farkas, Ernest
Fennewald, Wilfred

Flory, Anthony
Frame, Ricky

Frank, James
Fraser, Donald

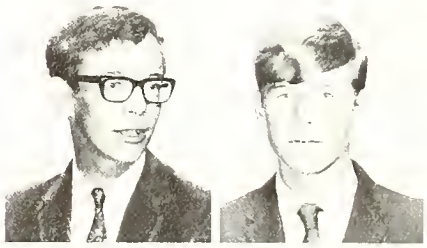

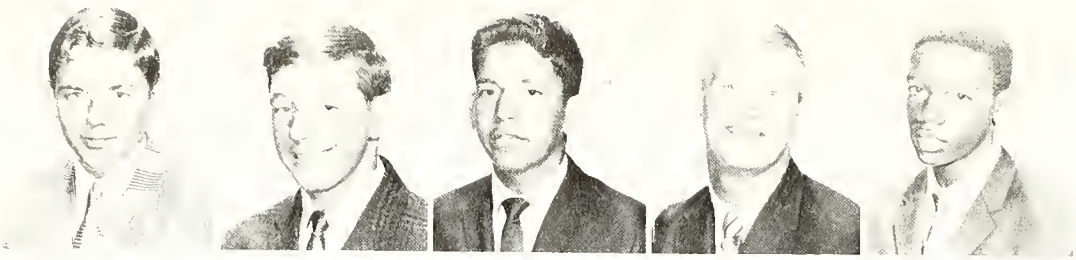

Gilis, Paul
Golembiewski, Guy
Gonzales, Manuel
Gorski, John
Gould, Alfred

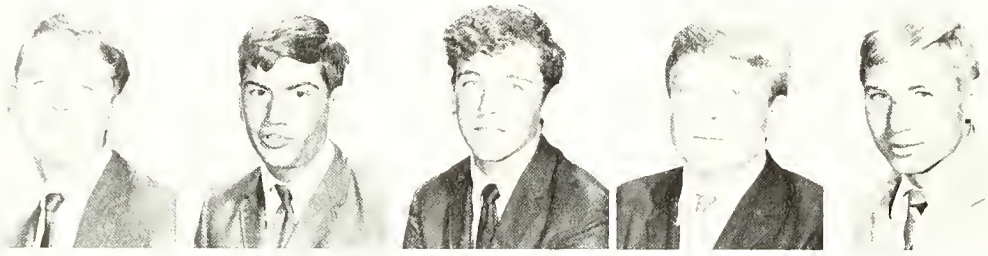

Gralak, Ronald
Grenier, Gary
Grey, Dennis
Hanf, William
Hanley, Harold

Hanna, John
Hegedus, Dennis
Heinrichs, Paul
Herr, Gerald
Hing, Frederick

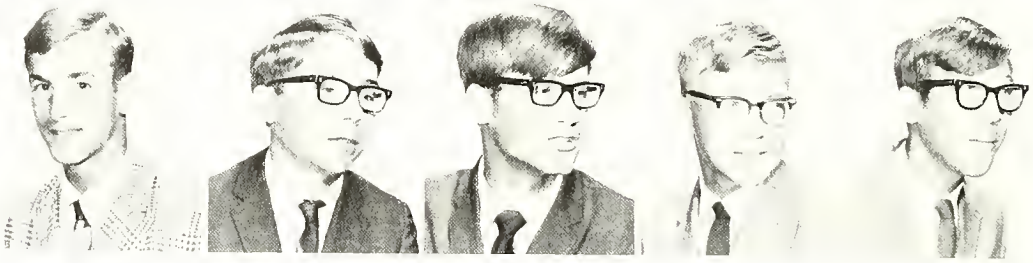

Hinkelman, Paul
Hoffman, Michael
Hohlbein, Kenneth
Hojnicki, James
Hollinger, Howard

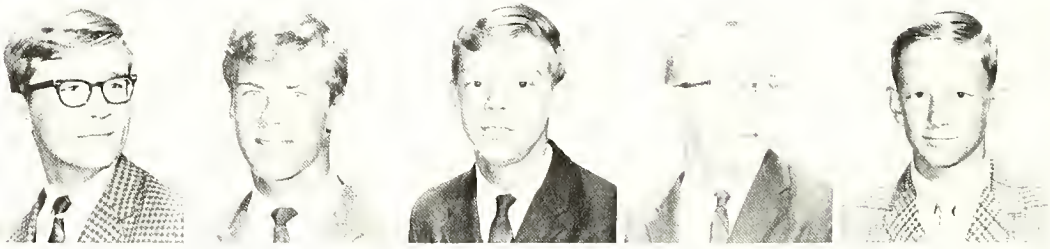

Hollister, Michael
Howard, David
Hudgin, Christopher
Huff, Thomas
Hunter, Mark

Imbery, Tom
Iorio, Timothy
Ivan, Lawrence
Jackson, Van
Janiszewski, Michael

Knights Build Winning Football Spirit

Students jealously guard newly won St. John victory bell.

Jarzynski, Martin
Jesionowski, Jeffrey

Job, Thomas
Johnson, John

Johnson, Michael
Joseph, Michael

Seniors Mike Gray and Mike Clarahan emphasize the superior position of the Knights.

Kelleher, Kevin
Kniss, William
Koslovsky, Steven
Kowalski, Jeffrey
Kozlowski, Timothy

Kriner, Patrick
Kukawinski, John
Kulakowski, Richard
Kyle, Steven
Laney, Michael

Ben Marsh slings accusations at Congressman Ashley to the amusement of his supporters.

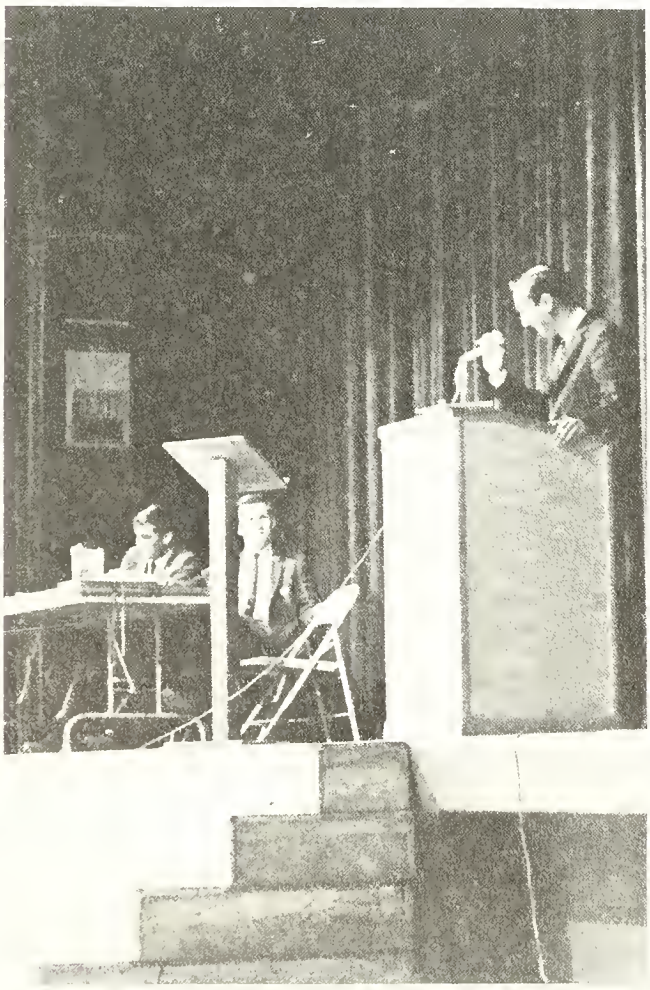

LaVoy, Donald
LaVoy, Mark

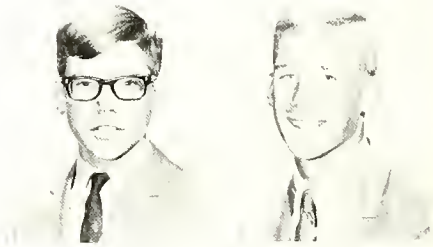

Layman, Stephen
Leisenheimer, Charles

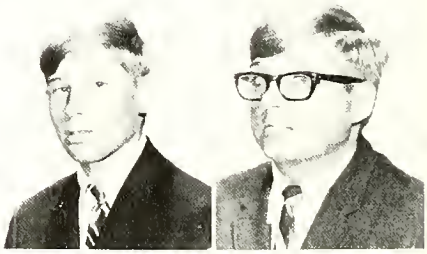

Lorincz, Michael
Lucas, James

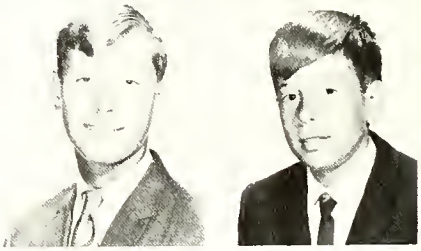

Lynch, John
McDermott, Tim

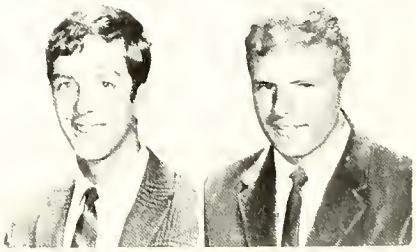

McHugh, James
McKelvey, Michael
Mallamad, Jeffrey
Manahan, Michael
Mangan, Patrick

Matthews, Michael
Menacher, William
Meyer, John
Mowrey, John
Mrkva, Joseph

Mock Election Peaks with Political Rally

Sylvester Gould silently protests Stan Kowalski's support of George Wallace.

Murtagh, Daniel
Myers, Douglas
Nachtrab, Robert
Nadaud, Mark
Nahm, John

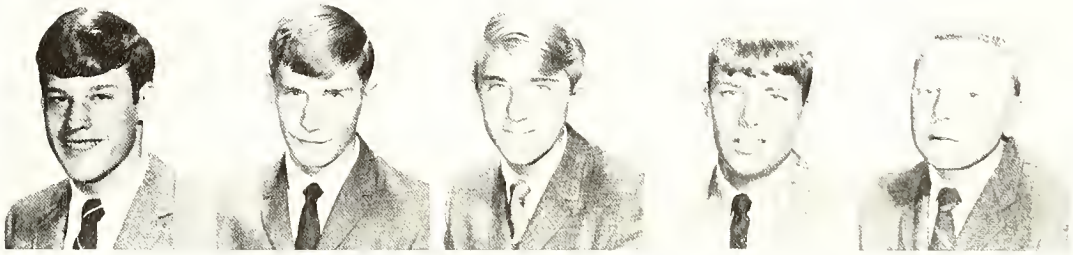

Distinguished Speakers Visit Auditorium

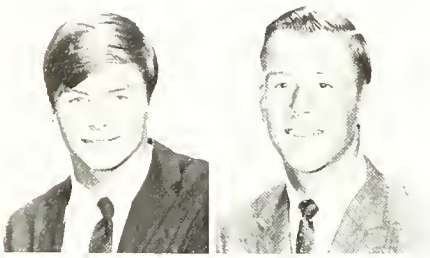

Naumann, Scott
Nieckarz, Kenneth

Norwood, LaMarr
Nowacki, Alan

Nowak, Anthony
Nowakowski, David

Nunemaker, Robert
Obertacz, Donald

O'Brien, Michael
Paterniti, Shawn

Dr. and Mrs. Wilke combine humor and straight talk to the seniors and juniors.

Fr. Shugrue addresses the convocation honoring the semi-finalists in the National Merit Scholarship Competition.

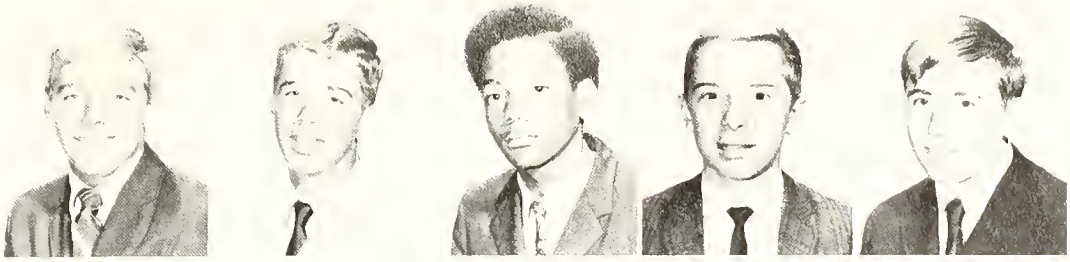

Pease, Jeffrey
Pellioni, Paul
Perryman, Ronald
Peters, Kenneth
Peters, Michael

Pieczynski, Mark
Polito, Dennis
Potrzebowski, Jeffrey
Powell, Michael
Rashleigh, Robert

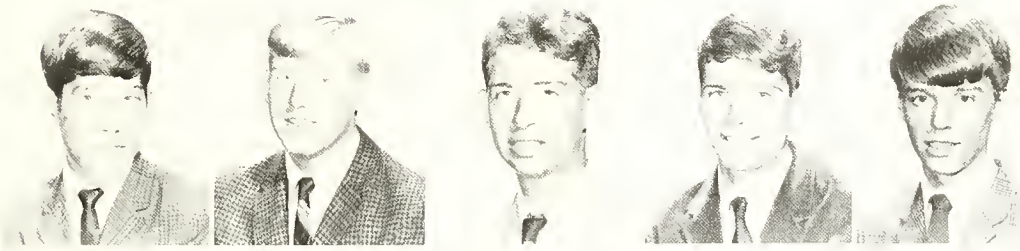

Ritter, Max
Roberts, Garry
Rodeman, Timothy
Rouen, Michael
Rupp, Brent

Rutkowski, James
Scalzo, Michael
Schuck, William
Shaffer, Charles
Sheahan, Mark

Siminski, Edward
Simon, Martin
Skrzyniecki, Michael
Smith, David
Smith, Lawrence

Sobb, Paul
Socie, Kenneth
Spitler, Robert
Stanish, Leonard
Staniszewski, Mark

Steele, Theodore
Steger, Todd
Stewart, Thomas
Strassner, Martin
Streicher, John

Sturdevant, Mark
Suter, Dave
Sutton, Thomas
Sylvester, John
Szenderski, Jeffrey

Szkatulski, Timothy
Thacker, Joseph
Tice, Michael
Torda, Louis
Toth, Michael

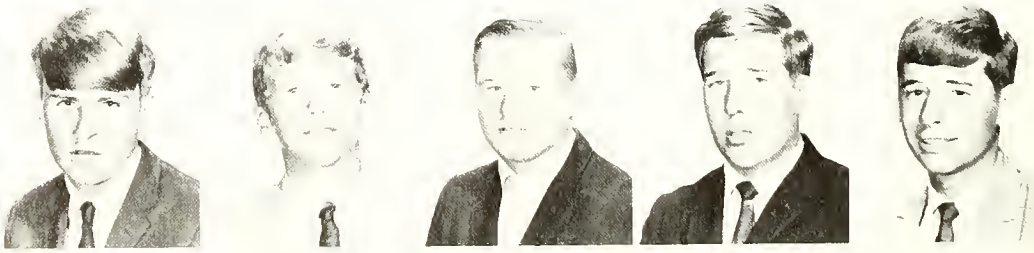

Lawton, Mark Boney, John McHugh, Beth Schlageter, Diane Dalton, Bob Bingle, Dave Lewandowski, Michel Albrech, John Carey, Jane Higgins share in honors.

Toth, Stephen
Tucholski, William
Ulman, Cillford

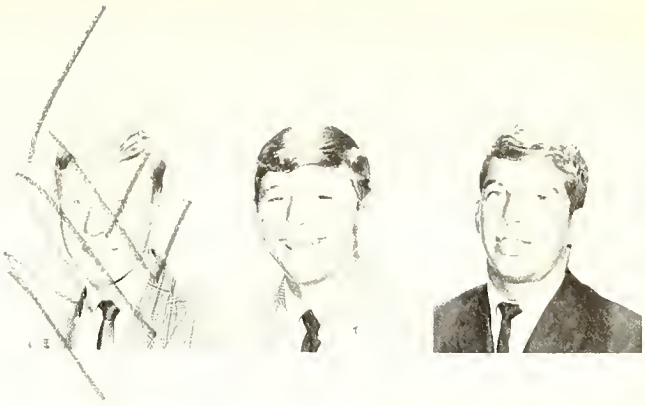

VanWormer, Stephen
Velker, Stephen
Venner, Michael

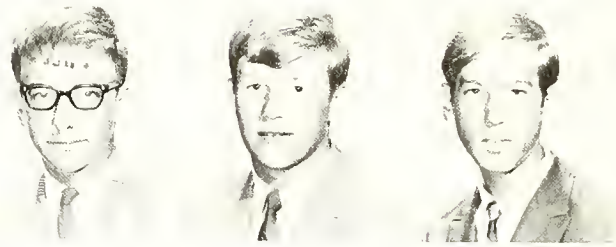

Vogel, David
Walker, Stuart
Werner, Charles

Homecoming Queen And Court Enhance Half-Time Festivities

Westendorf, Patrick
White, Daniel
Whitman, Frederick
Williams, Douglas
Willinger, Michael

Wirth, Gary
Wolever, Mark
Zaharski, Mark
Ziemianski, Edward
Zmuda, Phillip

Junior Class Secretary, Daniel Smith, Vice President, Thomas Heintschel, President, William Reinbolt, and Treasurer, Gerald Brown, anticipate a surge of spirit in their class for the swimming team.

Junior Officers Await Responsibility

New Class President Assumes Responsibility of Top Job

Anderson, Dennis
Andray, Michael
Arvanitis, James
Babula, John
Balish, Roland

Belegrin, Paul
Betz, Paul
Binkley, Robert
Bogusz, John

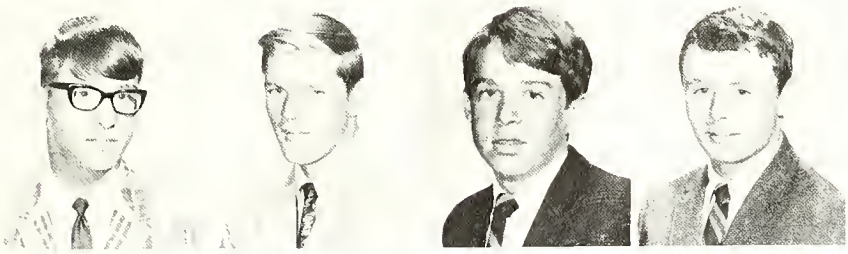

Boyle, James
Brown, Gerald
Bryan, Timothy
Butler, William

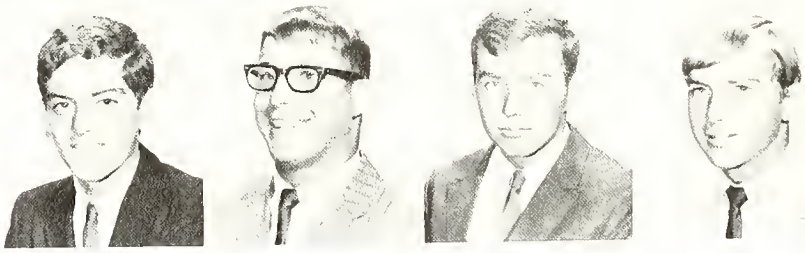

Casaletta, Joseph
Chapman, James
Chubner, Ronald
Clarahan, James

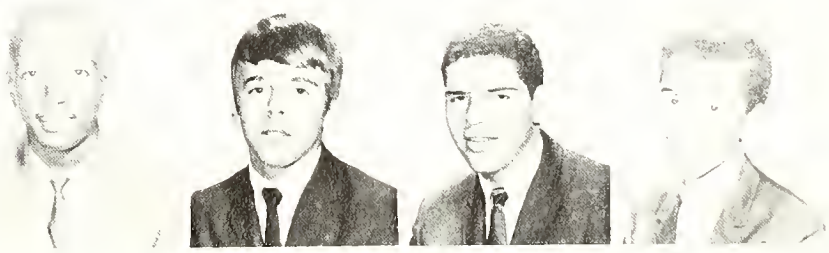

Cole, Rodney
Collins, John
Copti, Dane
Cranon, Donald

Crossen, James
Csizmar, Gary
Culpert, Charles
Cymbolin, William
Dandar, James

Danehy, James
Danko, George
Derlatka, Robert
Doucey, John
Downing, Don

Imagination in Liturgy Thrives

Larry Kasprzak, Greg Birr and Bill Nunemaker enter into the spirit of a folk Mass song.

Duckworth, Michael
Eskra, Steven
Fandrey, Richard
Flanigan, Richard
Forrester, Conrad

Fox, Steven
Freeh, Mark
Garvin, Thomas
Gebolys, James
Gorman, David

Graden, Joseph
Haddad, Gene

Fr. Fisher, clad in mod vestments, concelebrates a Mass for the Chappuis Society.

Hagerty, John
Hannes, Scott

Hassel, Mark
Heintschel, Thomas

Heiss, Gary
Hensien, Christopher
Hine, Bruce
Hohl, James
Hojnacki, Douglas

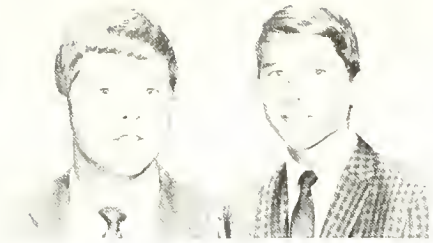

Hunter, James
Hylant, Stephen

Irvine, Timothy
Jasinski, James

Jesionowski, Mark
Johnson, David

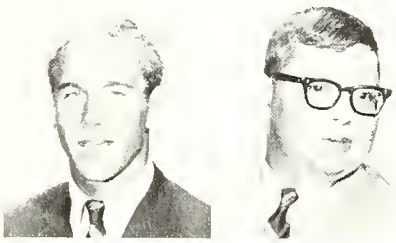

Johnson, Paul
Katona, Joseph

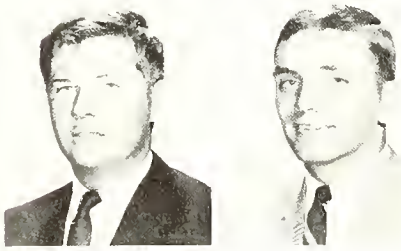

Keisser, David
Kelleher, Joseph

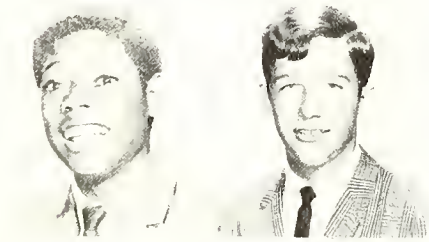

Kendrick, Robert
Kiefer, Gary

Missionary's First-Hand Moves Student

Rev. Joseph McCartin O.M.I. astounds students with tales of violence and brutality by white racists in Africa.

Experience Body

Kissner, Gregory
Knight, Edward
Knorr, Lawrence

Kolbeck, John
Korvas, Thomas
Krasniewski, Gary

Kuhr, Jeffrey
Kyle, Mark
Lagger, Joseph

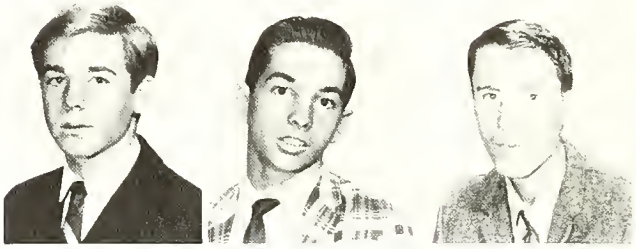

Lucarelli, Anthony
McCray, Stanley
McNerney, Mark

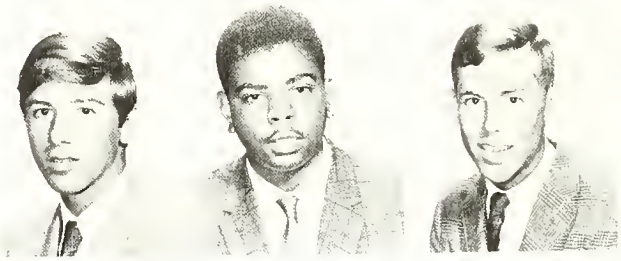

MacArthur, Robert
Malone, Richard
Markowiak, James

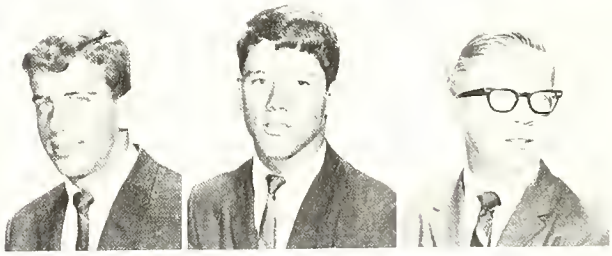

Martens, Vernon
Martin, Gary
Martineau, Walter

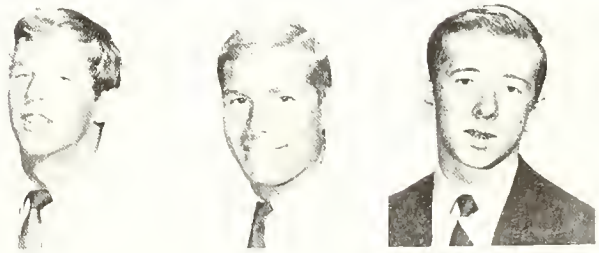

Library Provides Opportunity for Leisurely Study Pace

Clancy Clarahan checks French dictionary for unusual words.

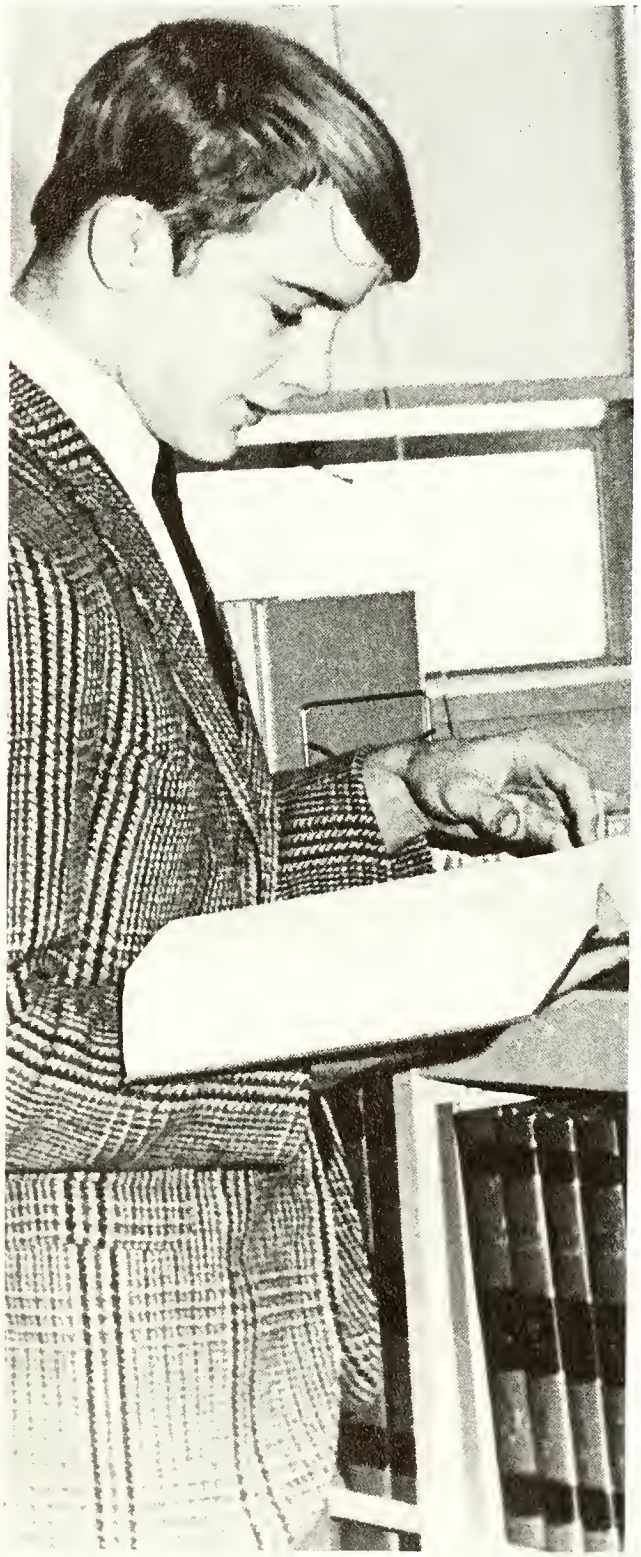

Melzak, Brian
Menacher, Thomas

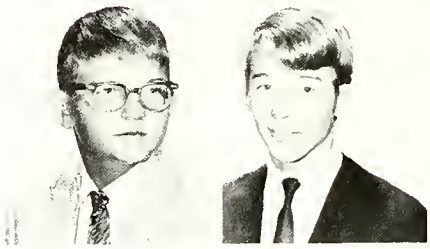

Merz, James
Meyer, Robert

Murtagh, William
Myers, John

Neuser, Stephen
Nolan, Charles

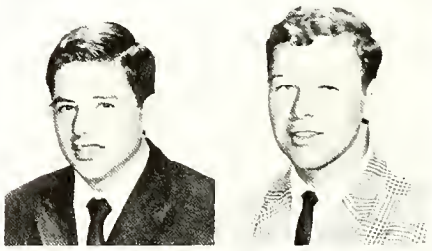

Nowakowski, John
Nunn, Irving

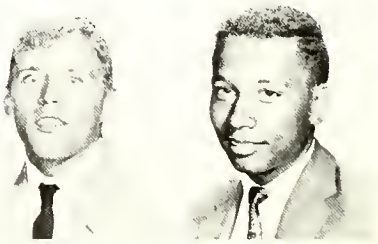

O'Brien, Christopher
Ochenduszko, James
Oldham, Michael
Parrish, Michael
Paul, Jeffrey

Pellioni, Frank

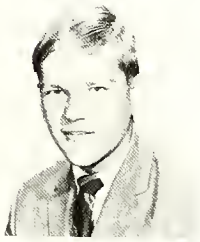

Piotrowski, Ronald

Michael Hollister and Richard Bullard profit from silence in library after school hours.

Prude, Alphonzio
Reifert, Robert
Reinbolt, William
Reyna, Guillermo
Sattler, John

Sayers, Matthew

Schramko, Gerald

Schroeder, Charles

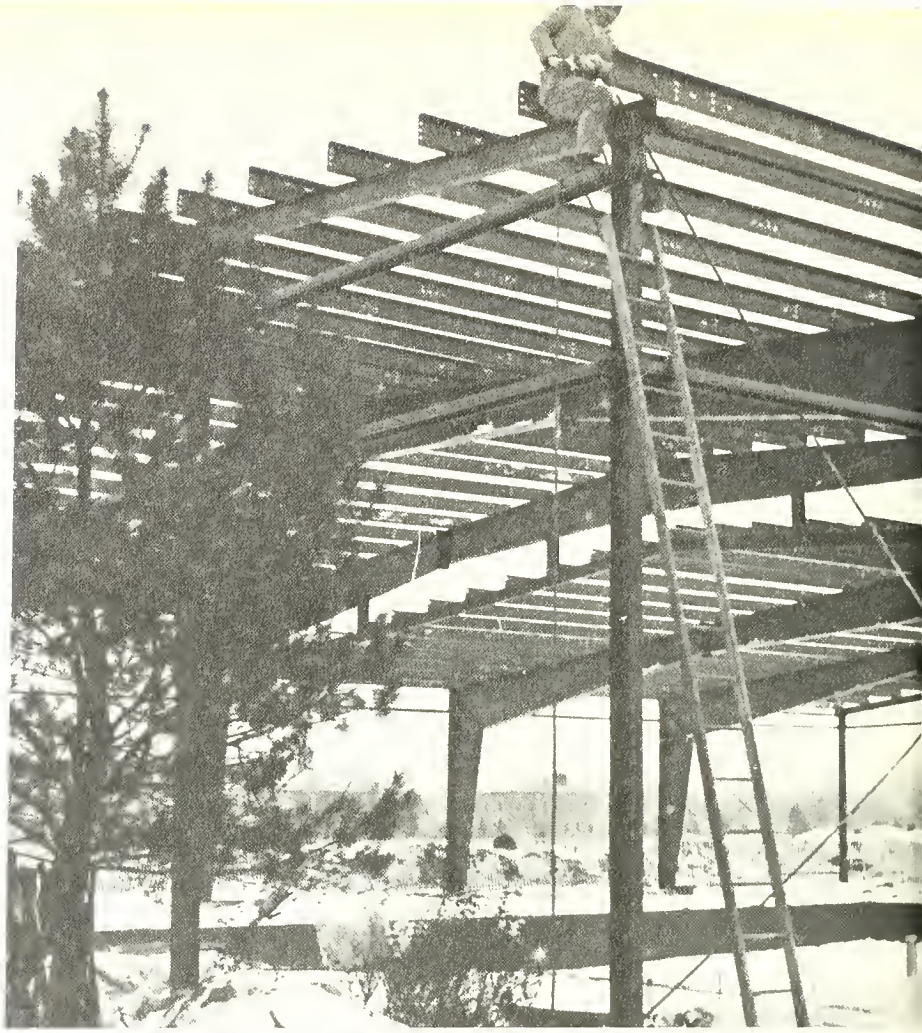

Inclement Weather Slackens Construction Pace

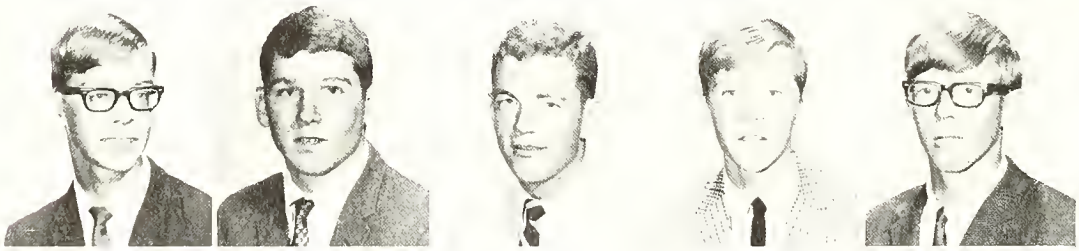

Sengstock, David
Siebenthal, James
Smith, Daniel
Smith, Martin
Sniegowski, Dennis

Sniegowski, Lawrence
Sobecki, Norman
Soda, Daniel
Spilis, Michael
Stachowiak, Charles

Early January provides difficulties in the completion of the building's skeleton.

Stankey, James
Sullivan, Mark

Tams, Todd
Taormina, Michael

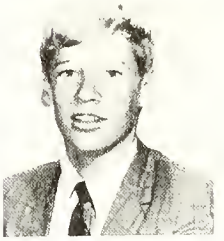

Van Pelt, Kenneth
Vasquez, Edward

Whately, Randy
Whitman, Randy

Wilkinson, James
Williams, Daniel
Wisniewski, Dale

Wymyslo, Theodore
Zielinski, Michael
Zychowicz, John

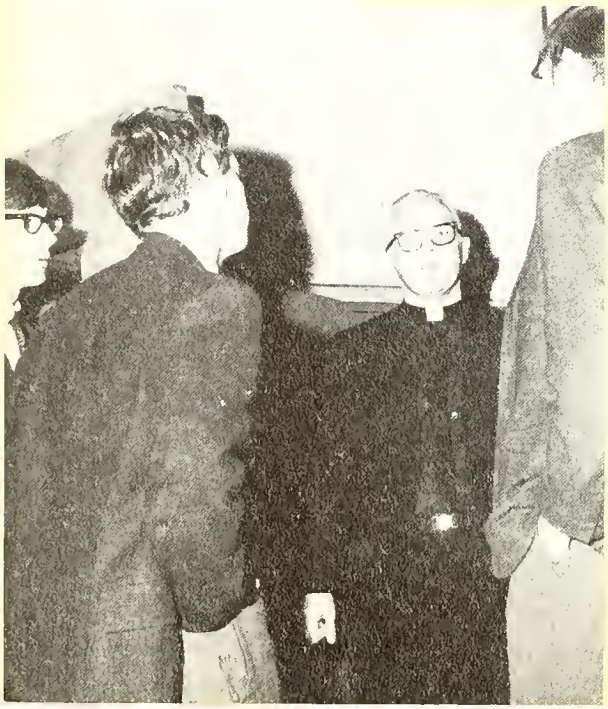

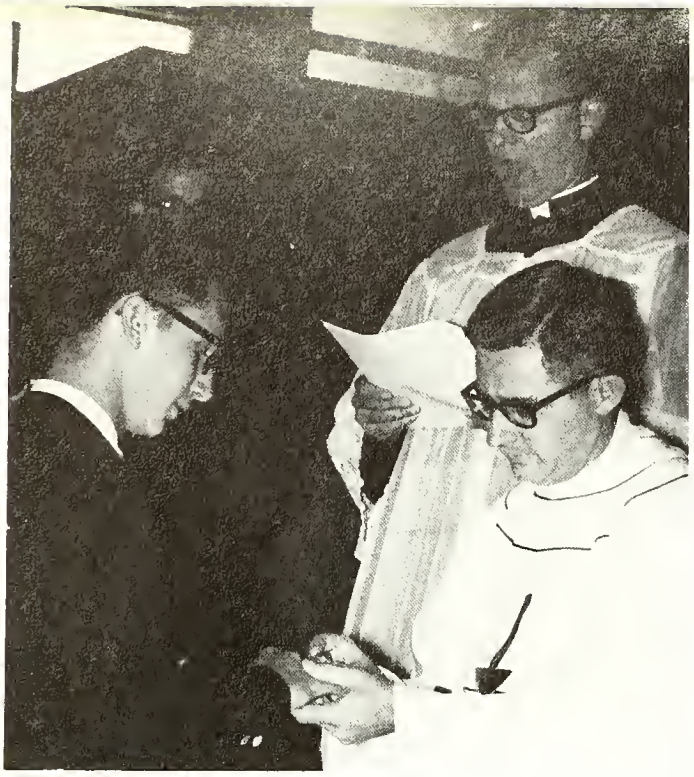

Senior Class President, Karl Kovacs, was first to receive the coveted class ring from Fr. Healy.

Ralph Behrendt contemplates the Ring Day Mass.

Sunlight permeated the church which was filled with members of the faculty, anxious seniors and proud mothers. The day was September 20, 1968, a day which was truly momentous in the lives of the members of the Senior Class. On this crisp, autumn day, the seniors received their class rings at St. Pius X Church.

The seniors marched in procession into the church accompanied by a senior choir. Joyful music of electric guitars and the rhythms of organ and tambourine prompted participation in the spirit of the Mass. The Ring Day Mass was enlightened by Fr. Barkenquest, who took occasion to expound to all present on the symbolism of the class ring. The moments of anxiety felt by each senior as he rose to walk toward the altar were soon forgotten in the satisfaction of Fr. Healy's personal message as he handed each senior his ring. At that moment every senior realized a dream which represented three years of determination and sacrifice.

After the ceremonies at St. Pius X Church, all proceeded to Sylvan Hall for breakfast where festivity reigned, and Karl Kovacs, Fr. Healy and Fr. Fisher expressed the emotions of the day. Ring Day will always be sealed in the heart of every member of the Class of 1969.

John Carey, class secretary, and David Lewandowski, class treasurer, assist in the distribution of rings as Thomas Duffy receives his ring from Fr. Healy.

Fr. Barkenquest expounds to the seniors on the true meaning of the class ring.

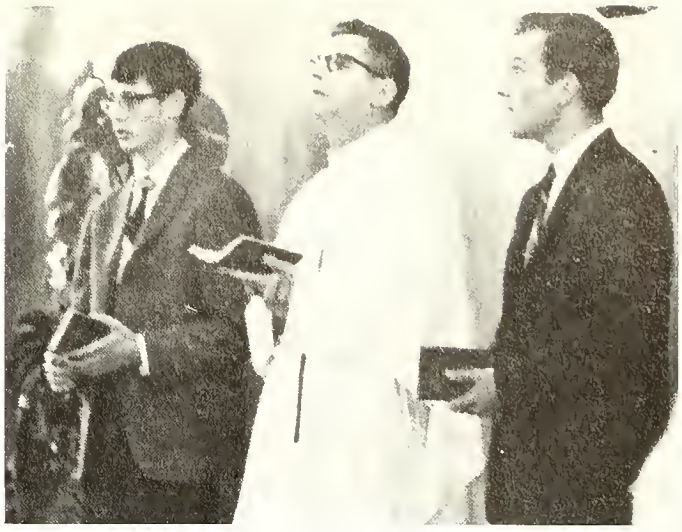

Fr. Healy, assisted by servers John Carey and David Lewandowski, celebrates the traditional Ring Day Mass.

Seniors Achieve True Knighthood

Ring Day Ceremonies Mark Joyous Event in Lives of Members of Class of 1969

An air of contemplation and reflection prevails at St. Pius X Church as seniors participate in the Mass.

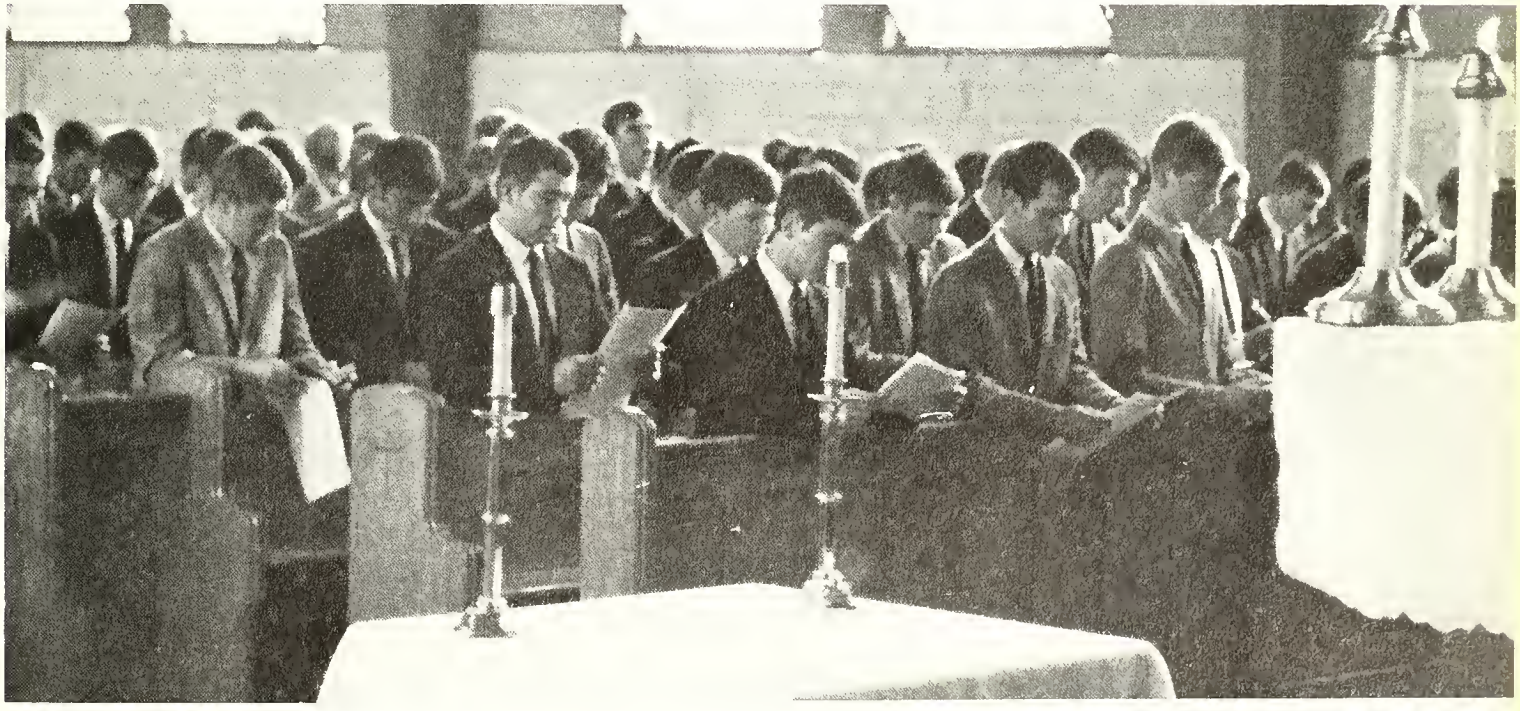

The seniors at the top were: Vice President, John McHugh, Secretary, John Carey, President, Karl Kovacs, and Treasurer, Dave Lewandowski.

Senior Officers Assert Themselves

Officers Work Closely with Fr. Healy

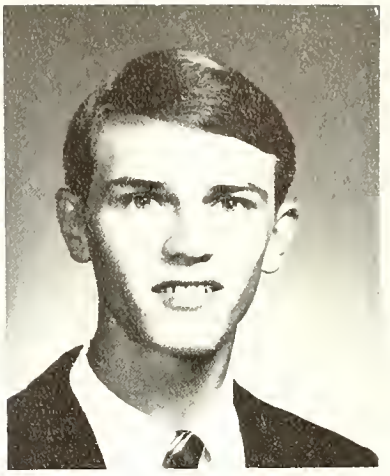

RICHARD AMBORSKI

PHILIP BATES

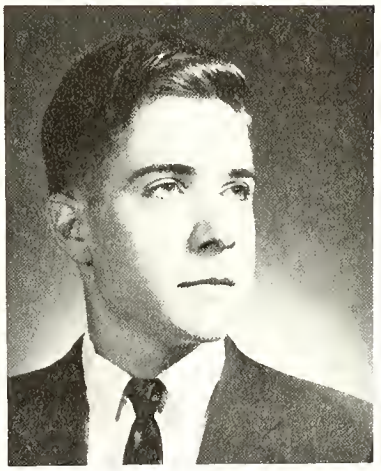

JOHN BAYER

ROBERT BECK

RALPH BEHRENDT

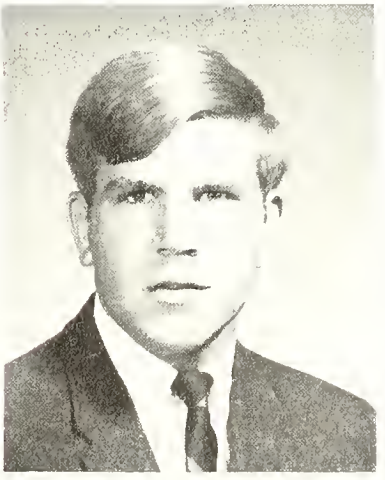

RAPH BELL

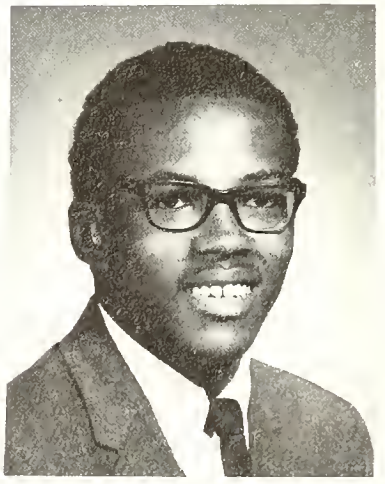

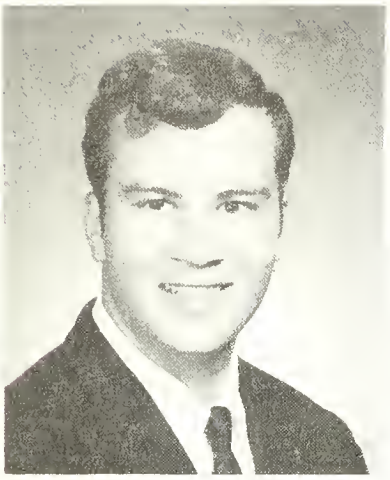

DANA BENORE

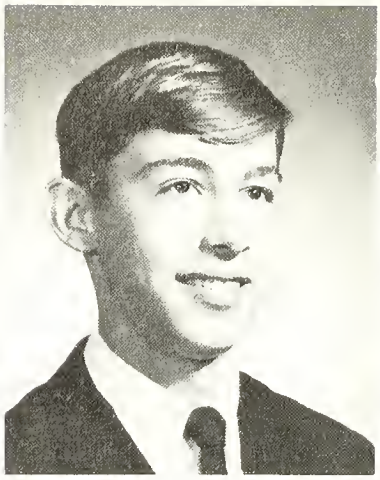

THOMAS BESHALSKE

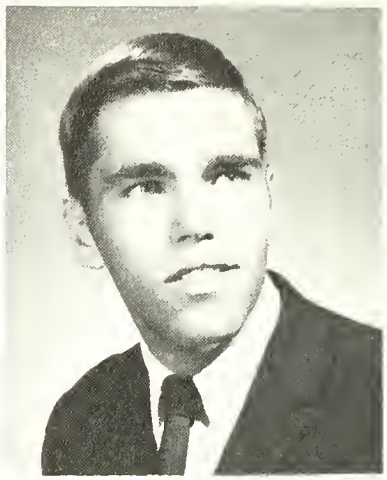

LAWRENCE BIALORUCKI

Infirmary Visitors Insure Student Health

Another freshman's arm registers a negative reaction to the administered cancer skin test.

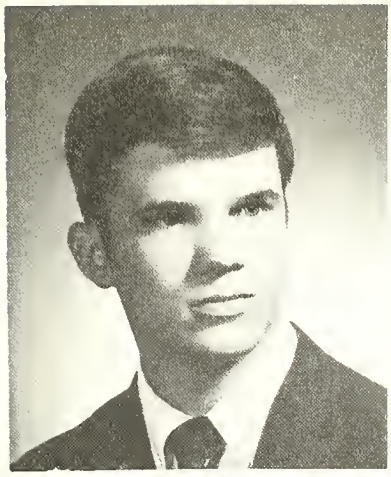

THOMAS BIBLEWSKI

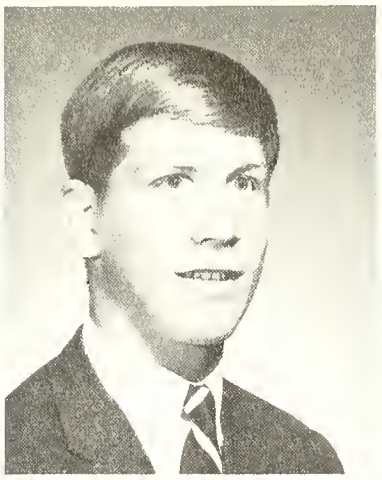

ROBERT BINGLE

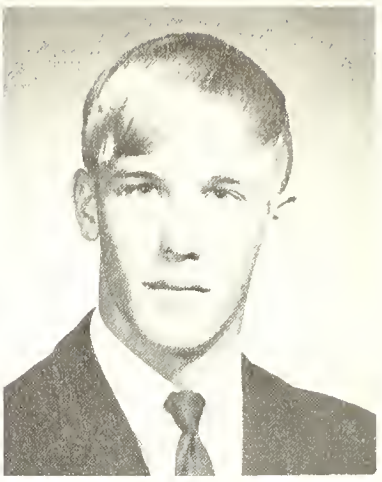

GREGORY BIRR

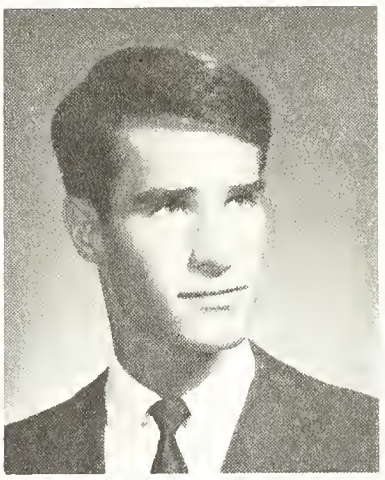

MARK BONEY

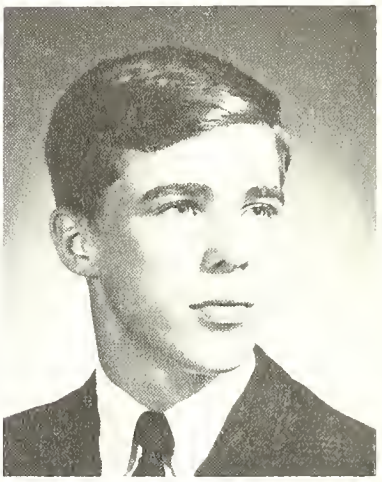

EDWARD BRYAN

DOUGLAS BYERLY

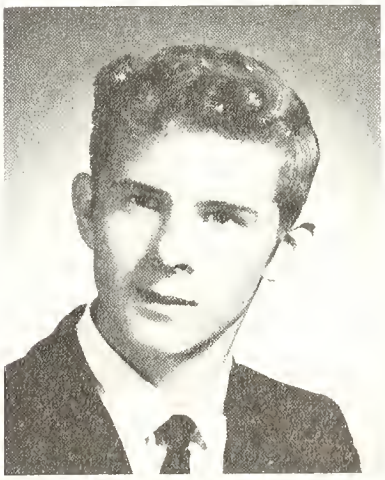

PATRICK CAMPBELL

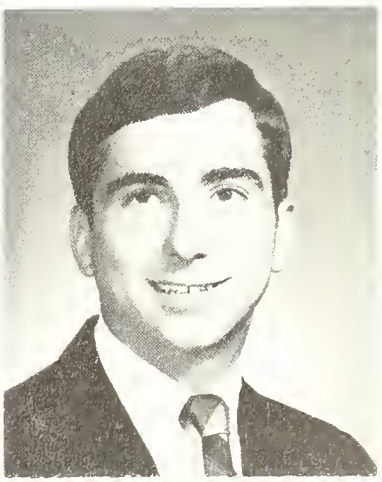

JOHN CAREY

RICHARD CARPENTER

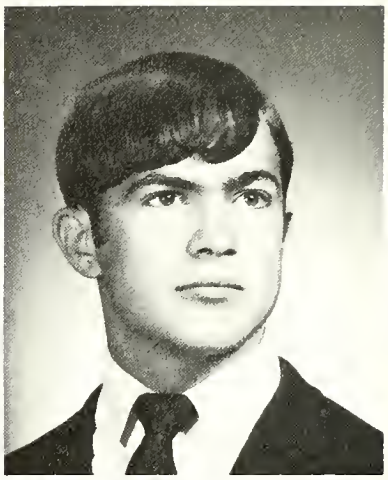

MICHAEL CLARAHAN

New Schedule Brings Changing Lunch Hours

Bob Spitler watches the return of yet another plate during clean-up.

REGINALD COLE

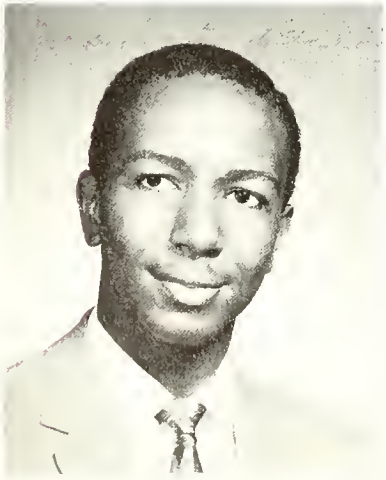

HUGH COLLINS

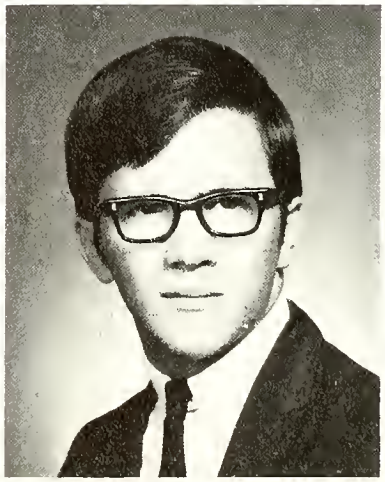

JAMES COMISKEY

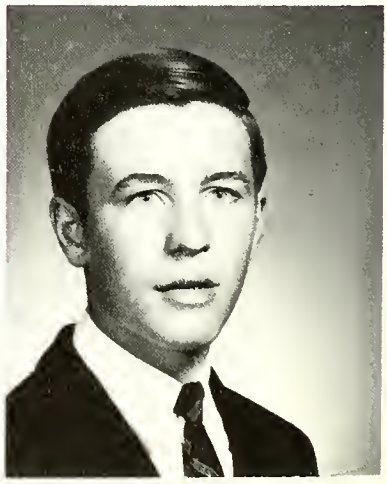

Early arrivals miss the rush beginning at the cafeteria counter.

DANIEL CONLEY

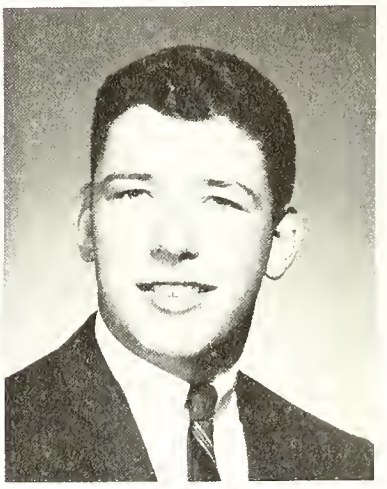

JAMES CONNOR

WILLIAM COVER

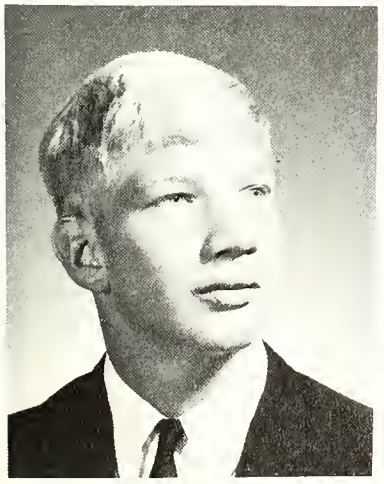

RAYMOND CULLUM

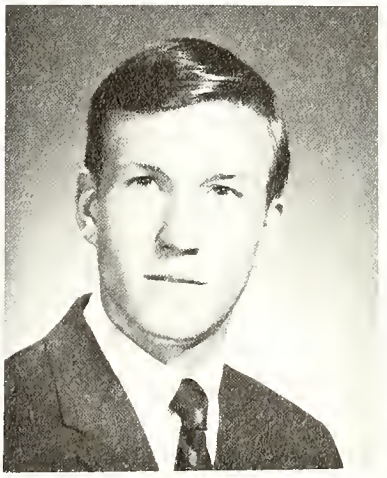

MARTIN CZERNIAKOWSKI

Quizbowlers Demonstrate Mental

Mental Stimulation Is Key

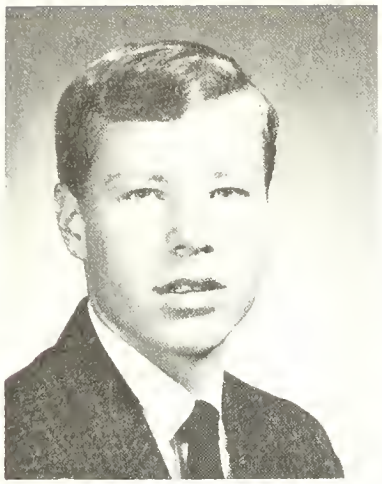

WILLIAM DEAK

Brian Kennedy considers the alternative while his fellow teammates confer over a dubious answer.

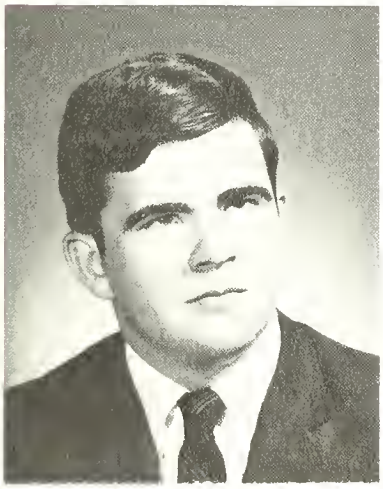

TERRANCE DEGNAN

RICHARD DEMARS

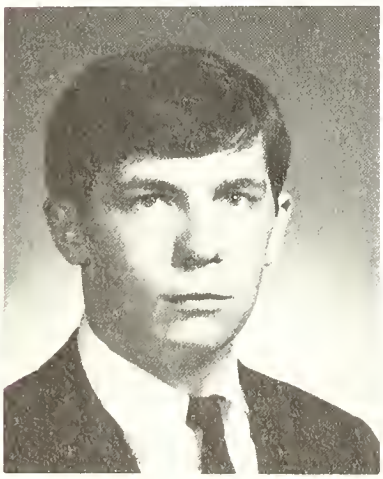

ROBERT DILWORTH

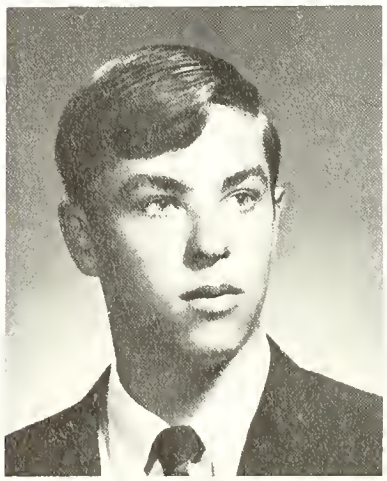

JOHN DIXON

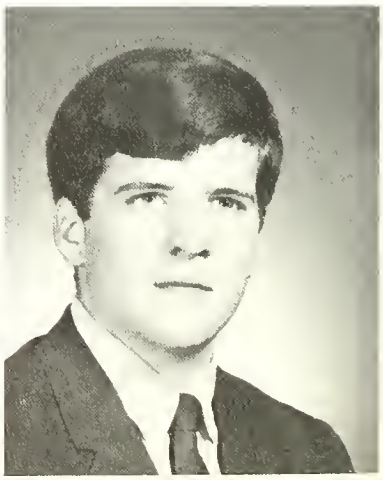

Alertness

to the Game

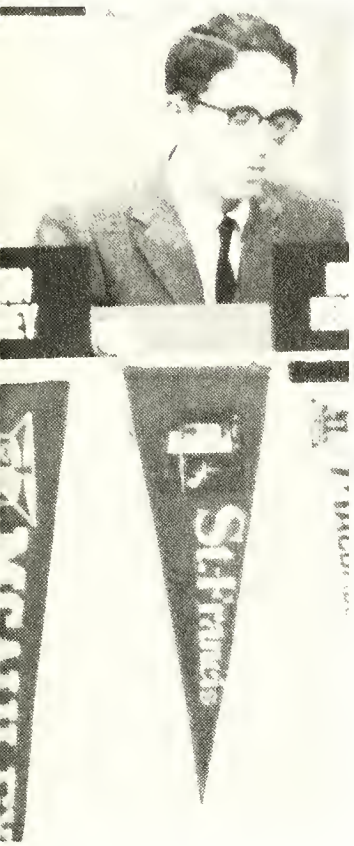

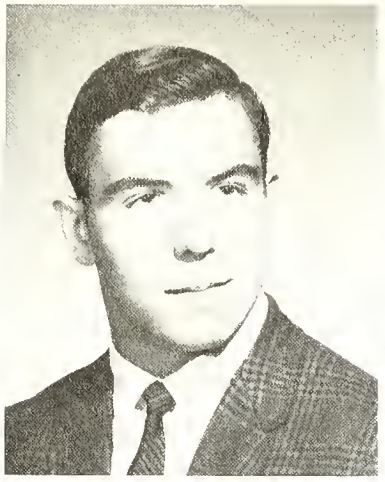

THOMAS DREWICZ

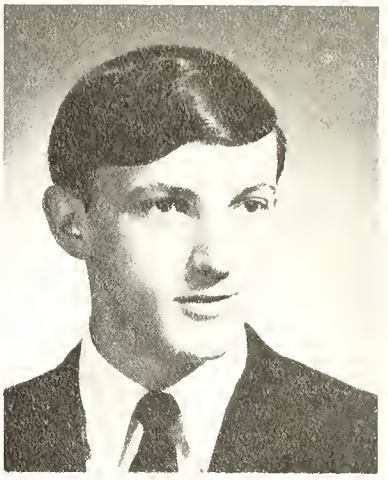

THOMAS DUFFY

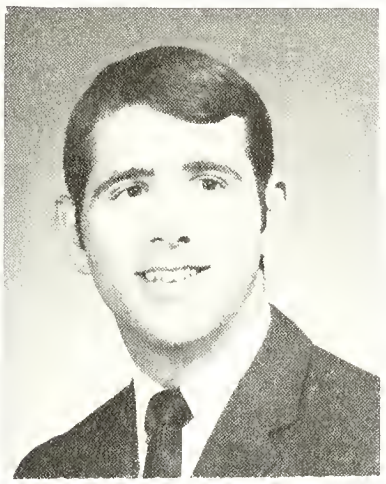

DAVID DUMONT

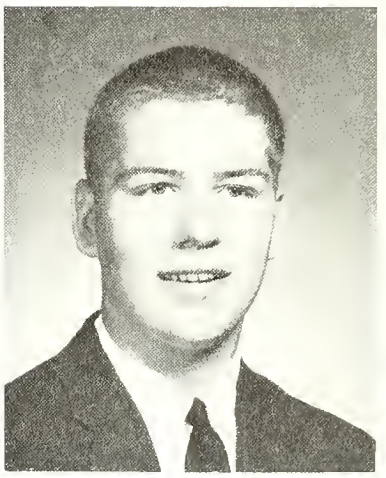

ROBERT DUWVE

DYKE EDWARDS

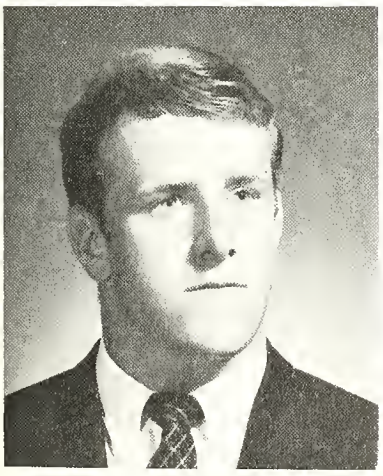

WALTER EDWARDS

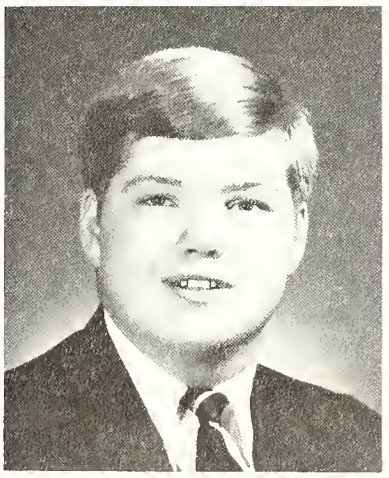

ROBERT ESCHRICH

MICHAEL FILIPIAK

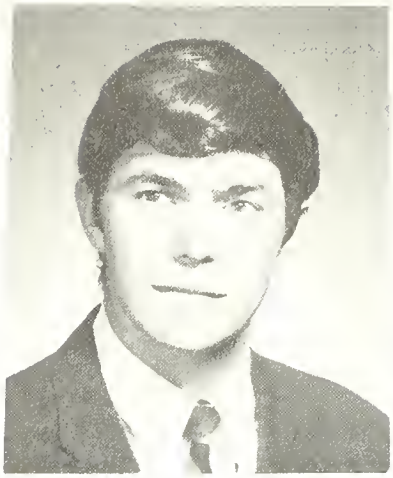

BRUCE FONDREN

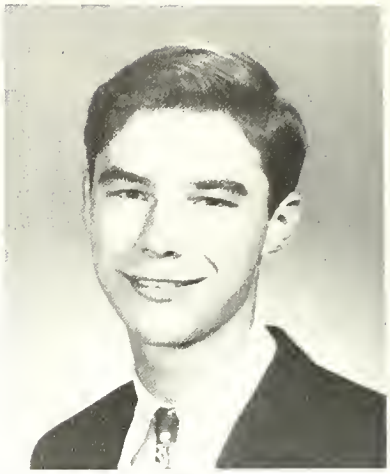

GEORGE FRANCEL

Knights Active in Extra-scholastic Projects

Student energies take diverse forms

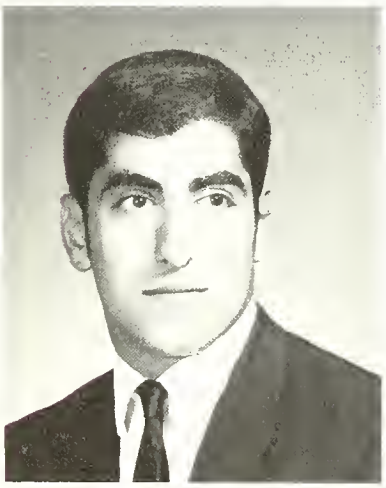

HENRY GEHA

JAMES GLADISH

Vic Vida gets his make-up for the production of Salome.

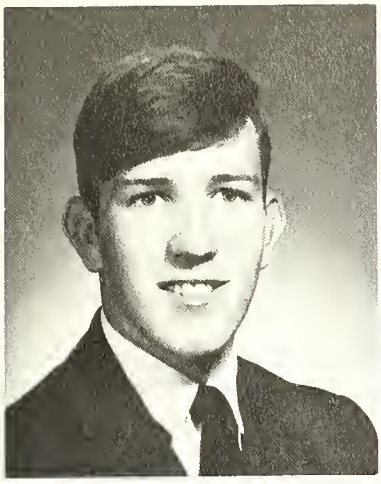

ROBERT GLAZIER

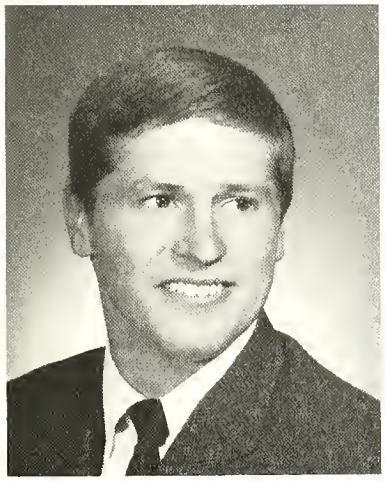

MICHAEL GONSIOROWSKI

ALAN GORLEWSKI

Coach Dan Conley cooly surveys his water-logged McAuley Swim Team.

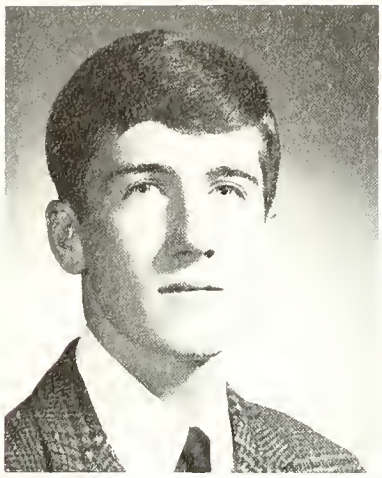

PETER GORMAN

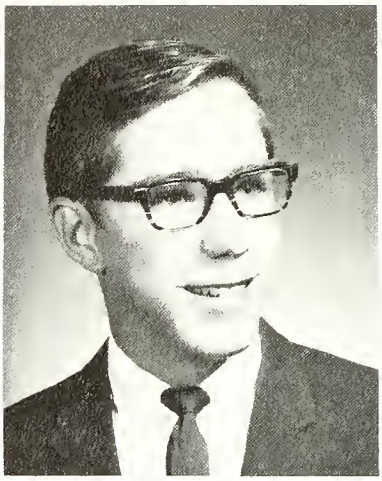

CHRISTOPHER GORNEY

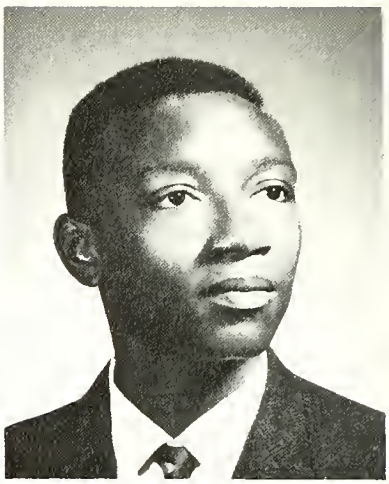

SYLVESTER GOULD

MICHAEL GRAY

ROBERT GREBE

Music Penetrates All Phases of School Life

Mr. Zapletal directs the Marching Knights in a perfect concert formation.

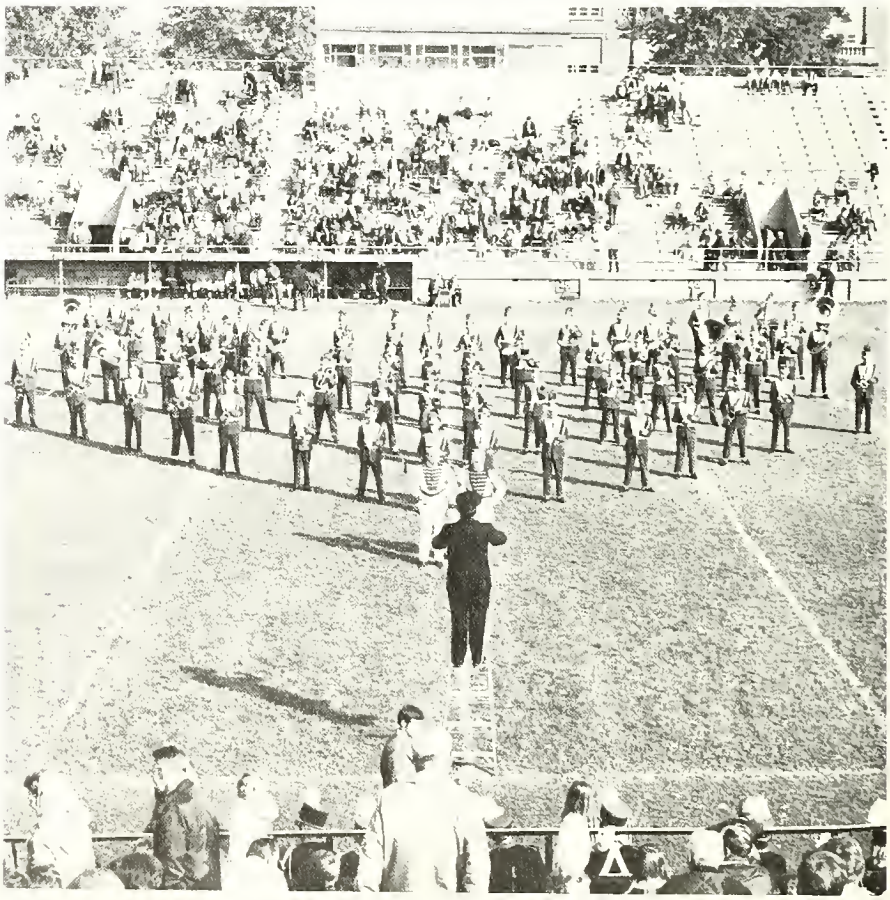

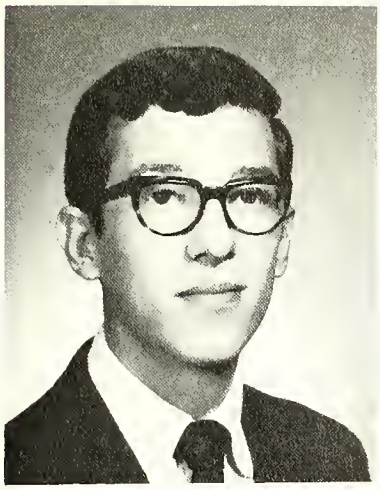

DAVID GUERRA

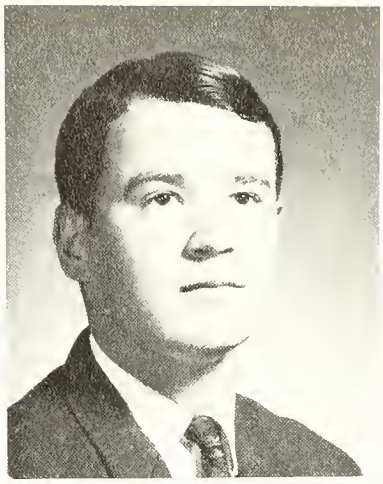

JOHN GUZDANSKI

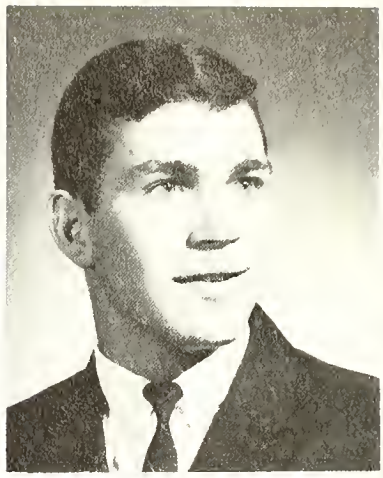

CHARLES HAGE

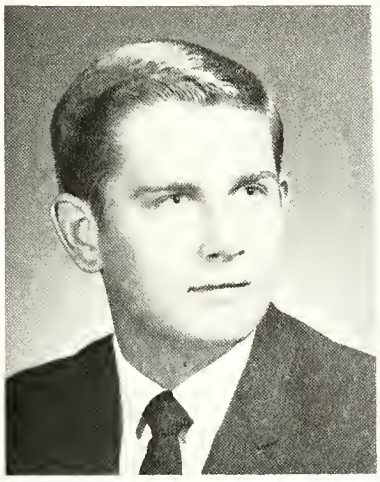

ROBERT HELMINSKI

JAMES HODULIK

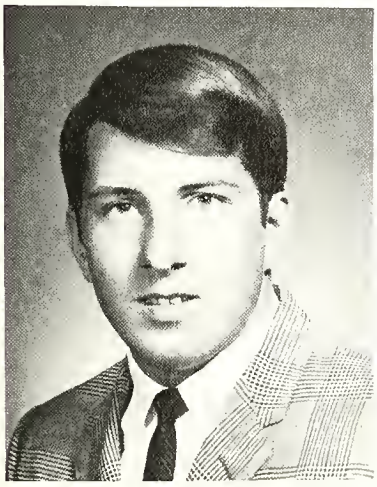

Visiting Toledo University band adds the backbeat for Rock-ettes and lively knights.

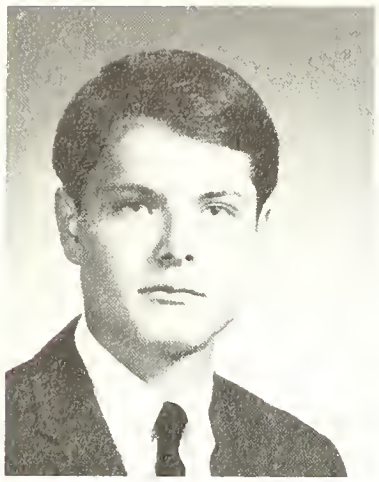

JOHN IRWIN

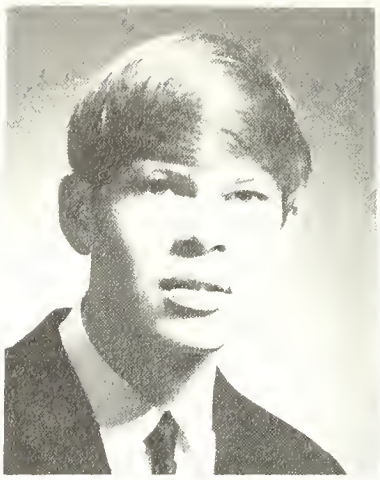

RICHARD JACOB

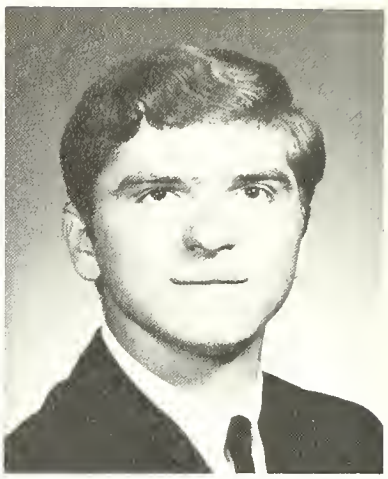

GARY JANKOWSKI

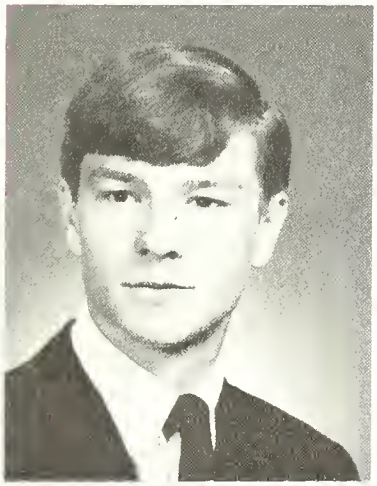

GERARD JENDRZEJAK

Senior Tim O'Brien scrupulously double-checks his foyer literary exhibit.

Tom Walker looks on as John Wiza points a possible homework error.

Seniors Control Main Hallway

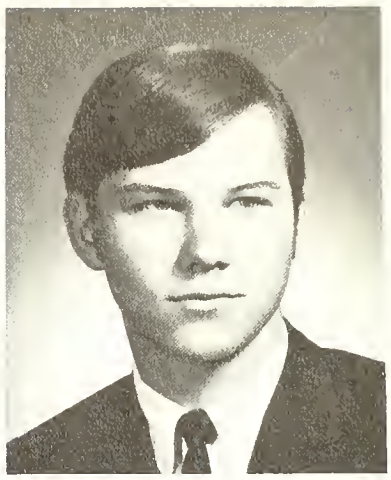

LAWRENCE KASPRZAK

Foyer Is Nucleus of Senior Activity

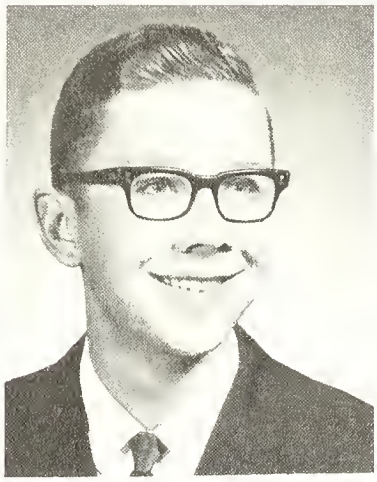

KENNETH KATAFIASZ

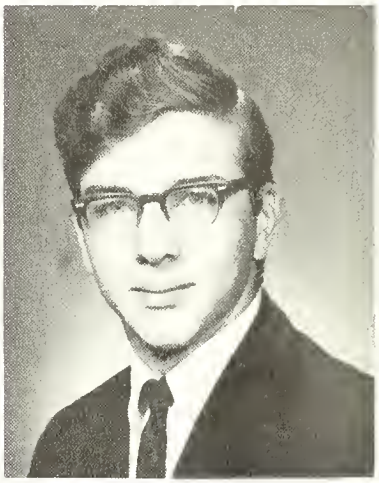

KENNETH KAZMIERCZAK

RICHARD KEARNS

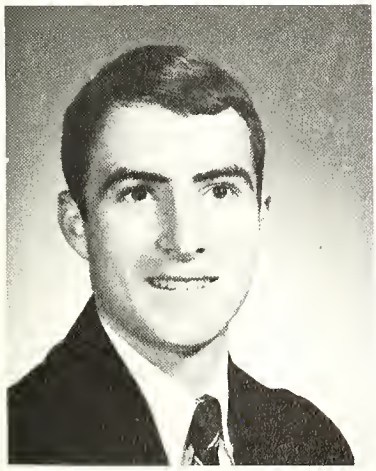

ROBERT KEISER

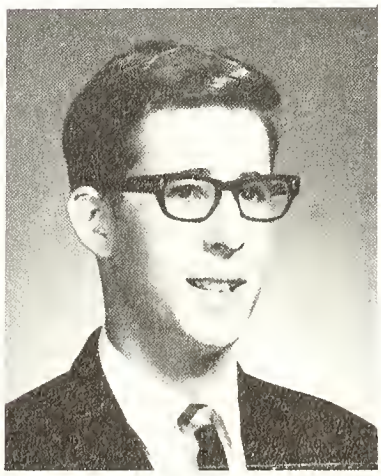

MICHAEL KELLEHER

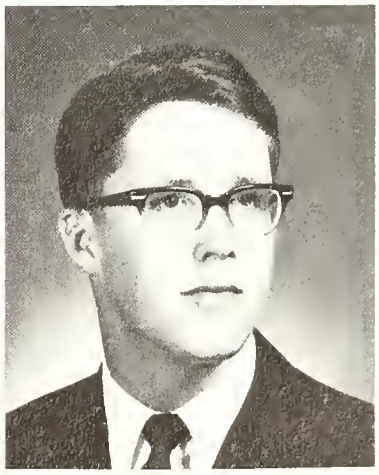

Concentration Breeds Silence

Chess Team Discovers Surprising Strength in Underclassmen

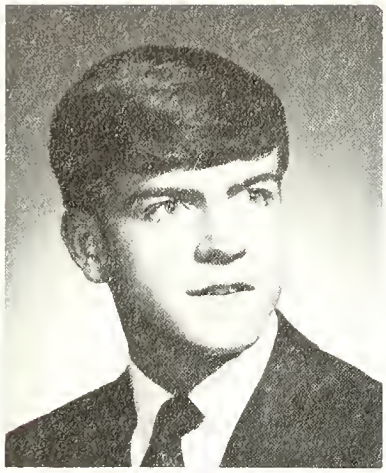

GARY KELLEY

Chris Hudgin puts a move on his losing St. John opponent.

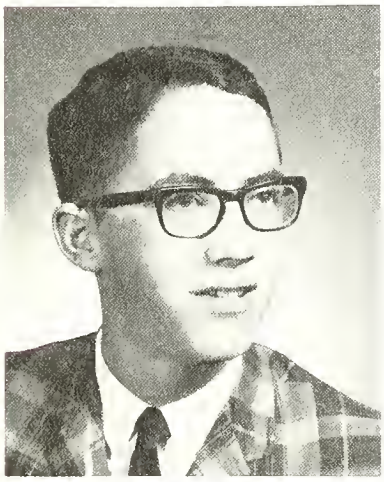

BRIAN KENNEDY

RONALD KEREKES

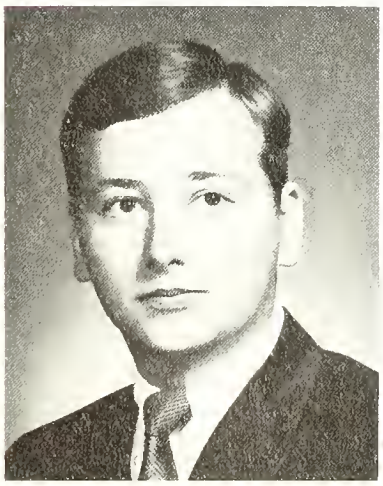

ROBERT KOPANIASZ

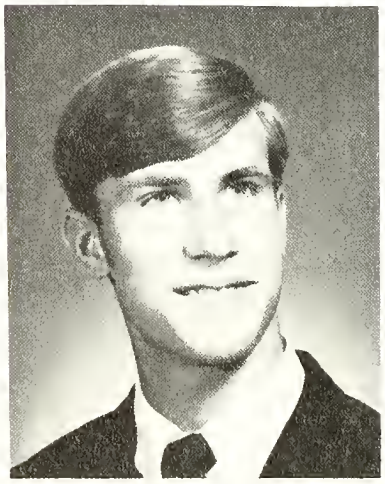

RONALD KORVAS

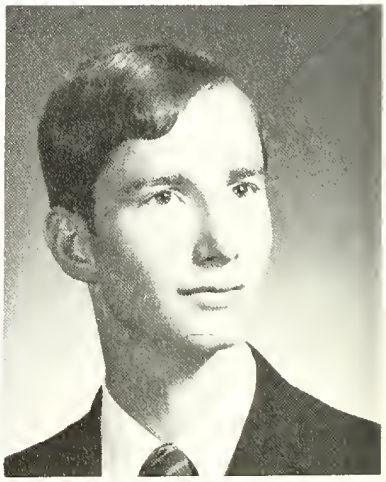

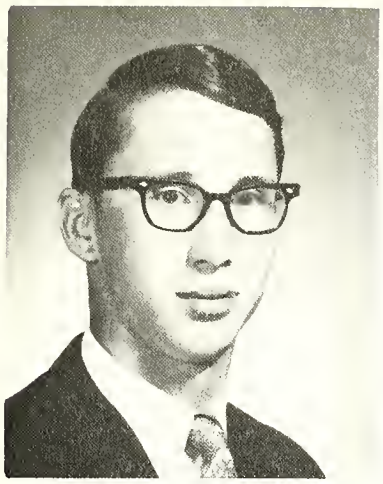

KARL KOVACS

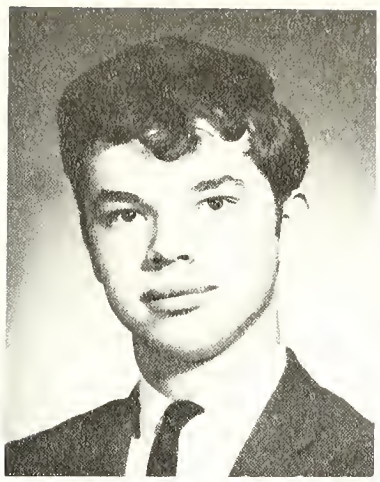

STANLEY KOWALSKI

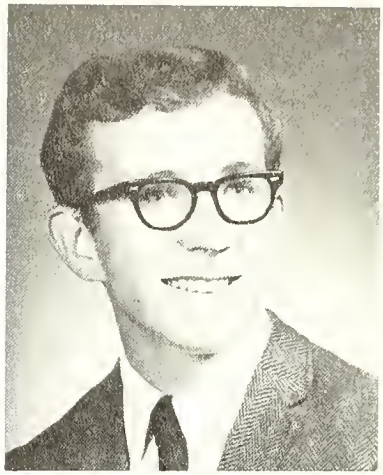

JOHN KREUZ

Jim Gladish plans well in advance for a winning strategy.

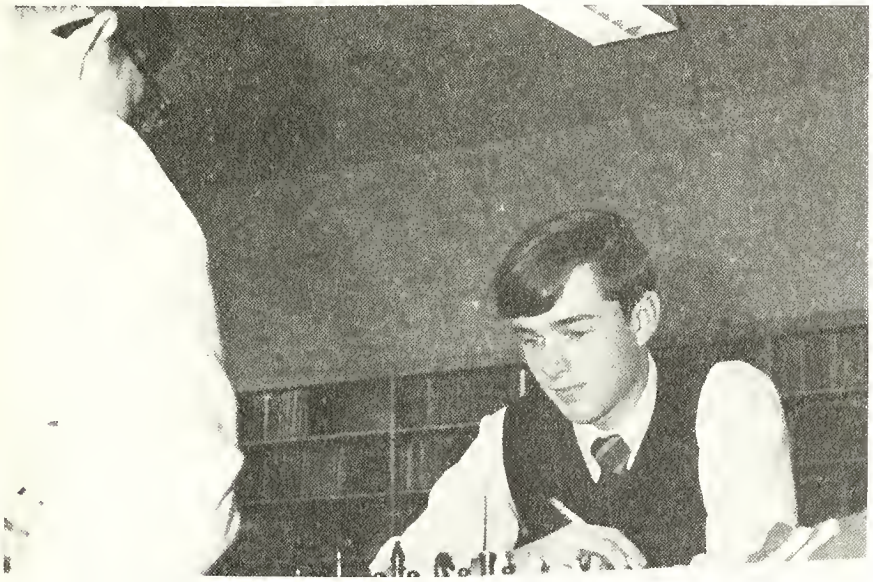

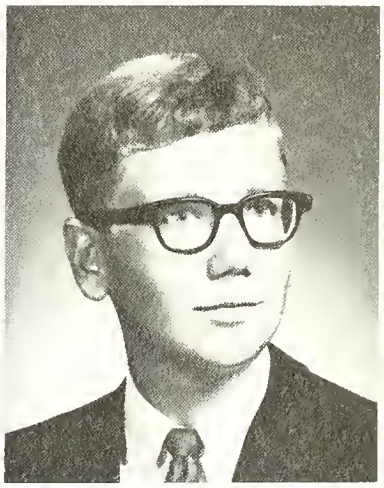

JEFFREY LAVOY

DOUGLAS LEIRER

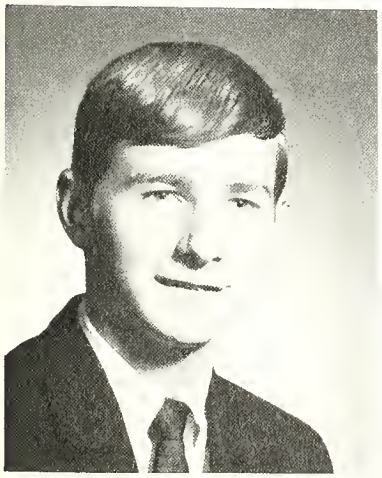

DAVID LEWANDOWSKI

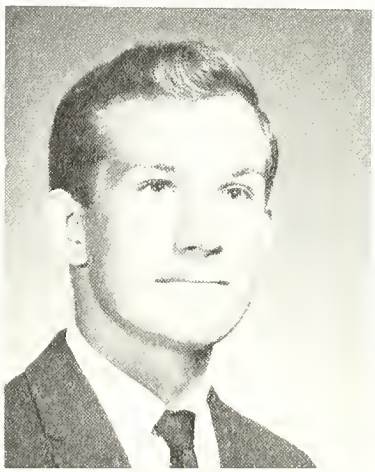

DENNIS LINDSLEY

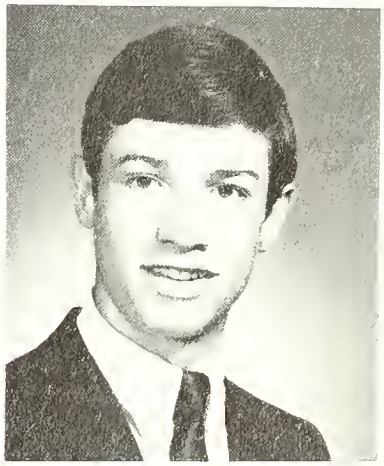

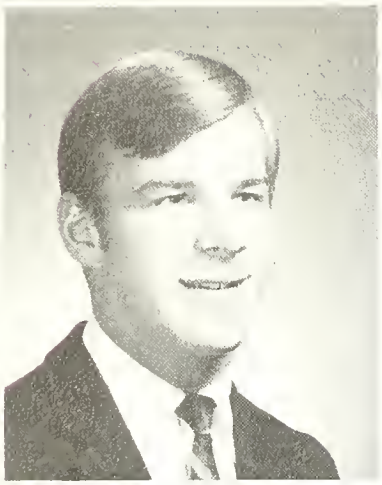

RAYMOND LOPEZ

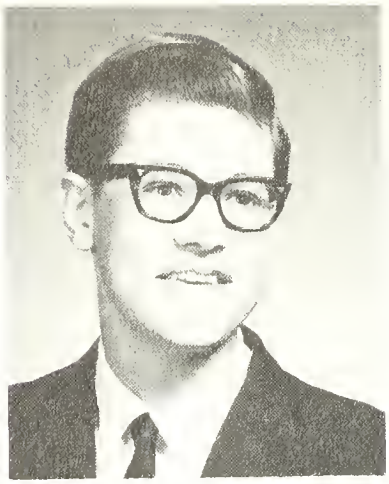

DAVID LUCAS

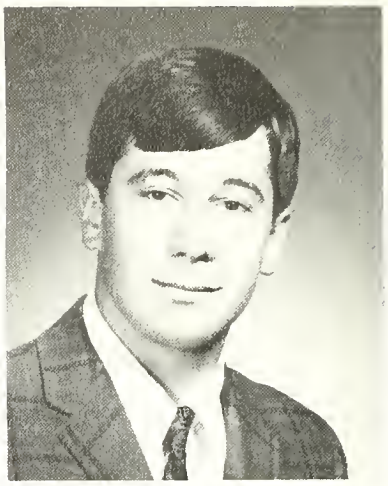

MICHAEL LUCAS

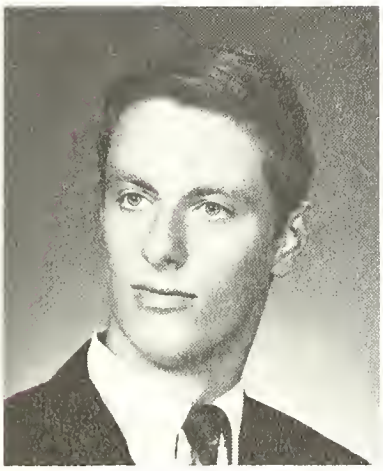

JEFFREY McDONAGH

Local lawyers of prominence were John Straub, John Stoepler, Francis Pietrykowski, and Dean Manson.

Bill Butler continues a discussion with Dean Manson informally.

Career Counselling: The Law Symposium

Legal experts donate their time

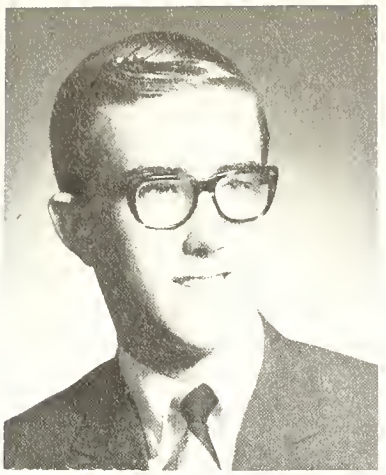

JOHN McHUGH

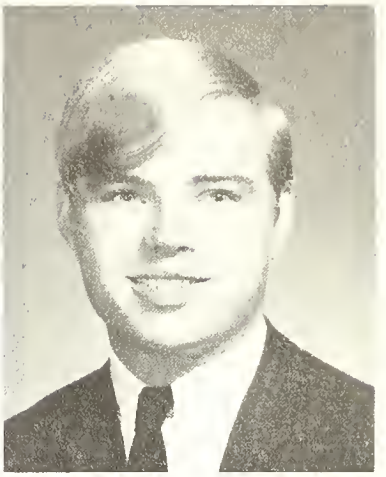

NICHOLAS MADDEN

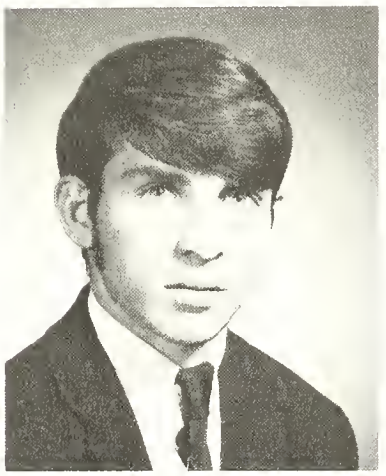

WILLIAM MAIER

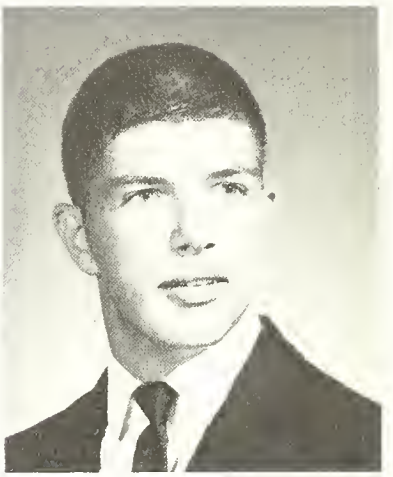

HAROLD MAROK

DOUGLAS MARTI

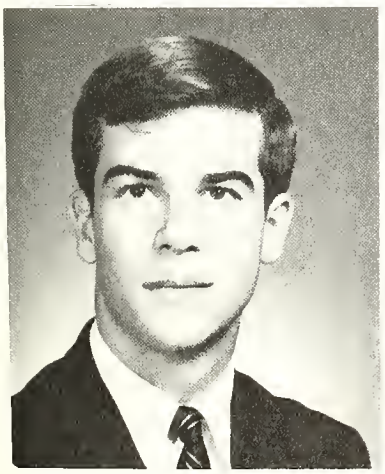

EDWARD MELVIN

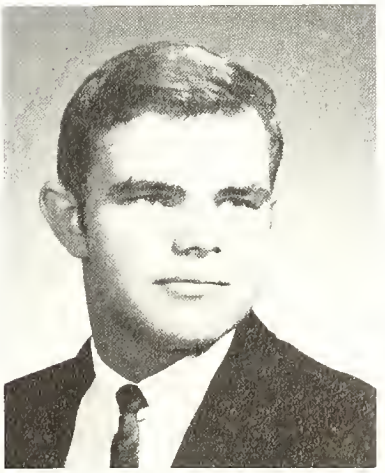

GEORGE MEZINKO

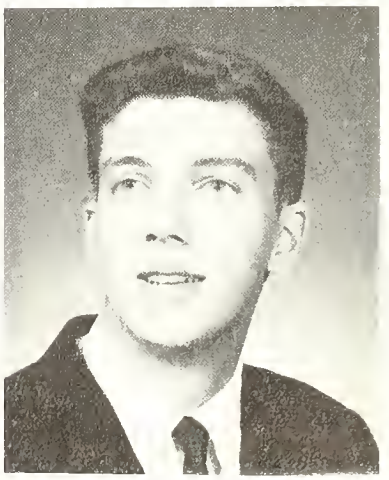

Harry Marok succeeds in moving the weights to the top of the machine.

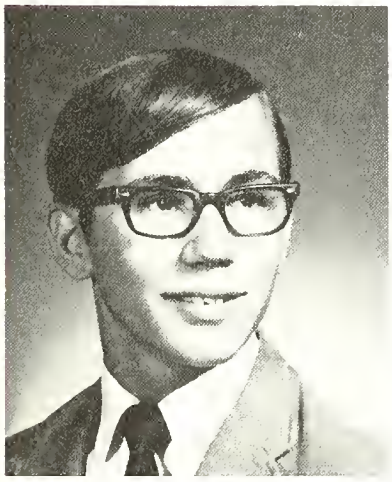

TERRENCE MOORE

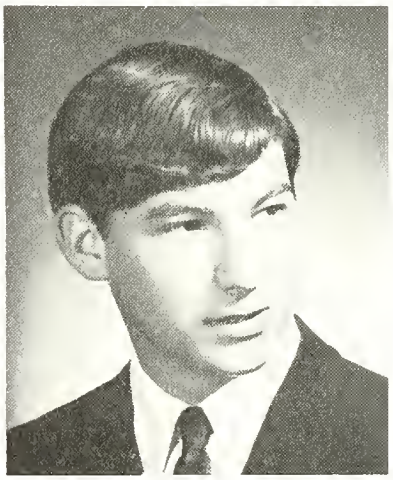

FRANK MRKVA

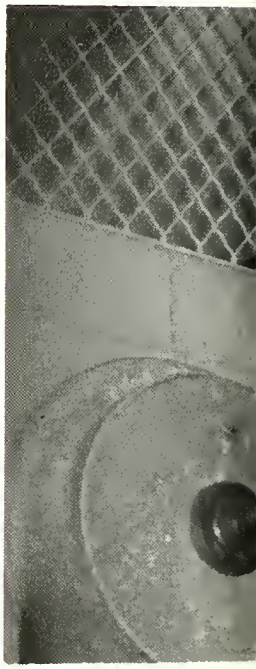

GREGORY NJAIM

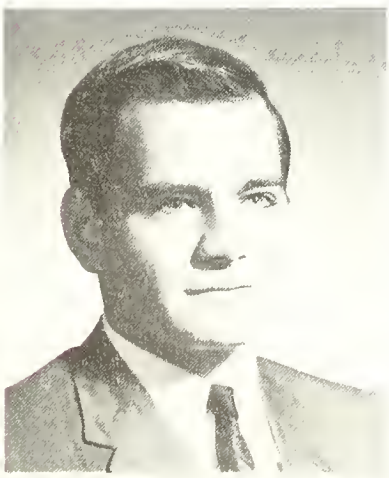

WILLIAM NUNEMAKER

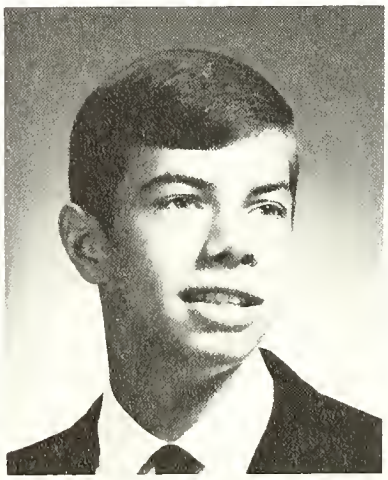

PATRICK O'BRIEN

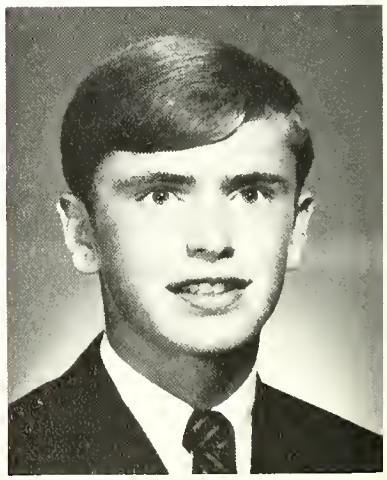

A Healthy Mind

In a Healthy Body

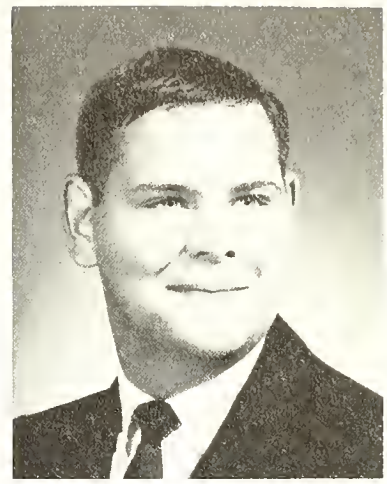

TIMOTHY O'BRIEN

Rich Malone realizes what will happen if he lifts the barbell from its rack.

TIMOTHY O'NEILL

MARK PARR

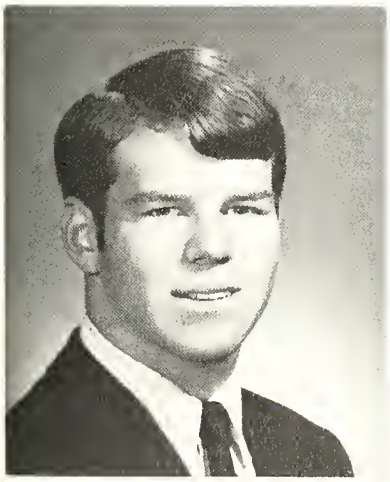

ROBERT PASTOREK

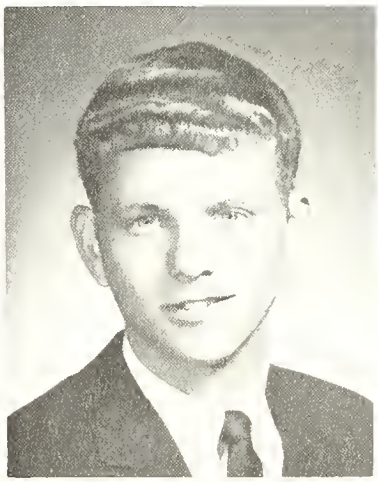

RONALD PEATEE

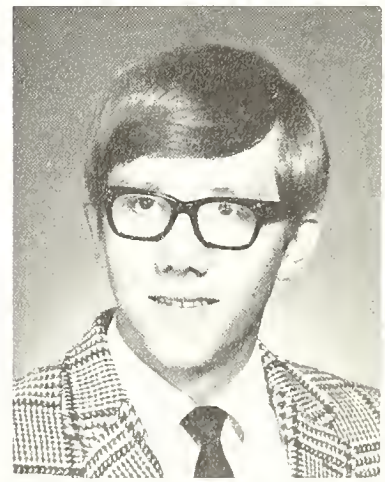

JOHN PELEUSES

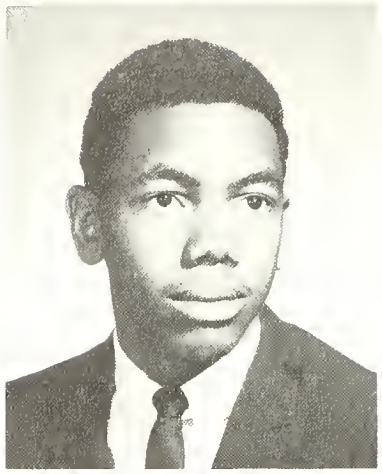

DONALD PERRYMAN

THOMAS PERZYNSKI

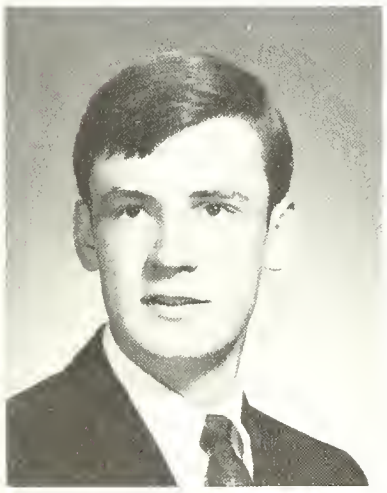

KARL PETERSEN

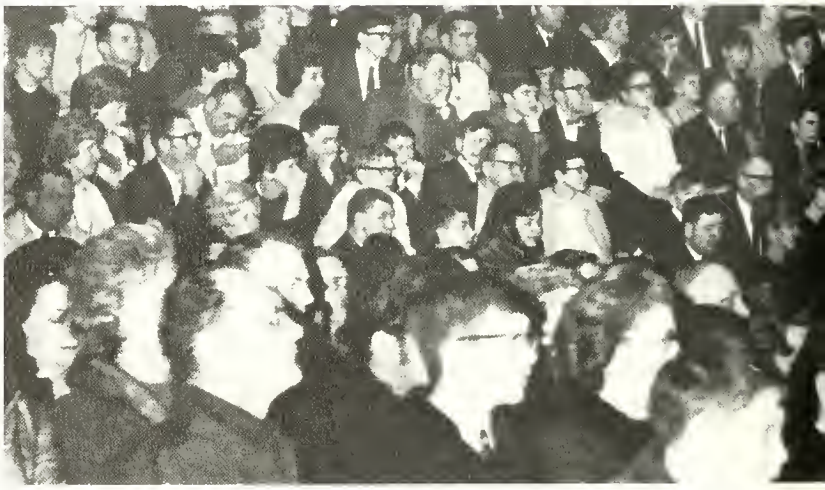

An overflow audience crowded the gym to get the "word" on the school and teachers.

KENNETH PIORKOWSKI

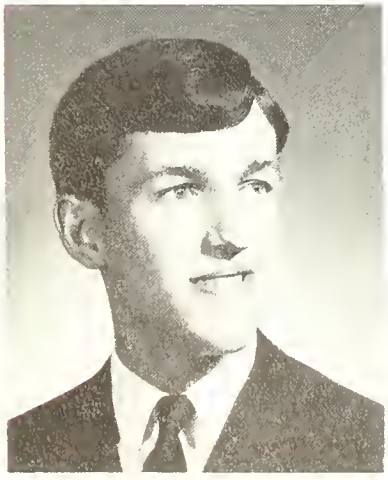

DALE PISZCHALA

RONALD PREBE

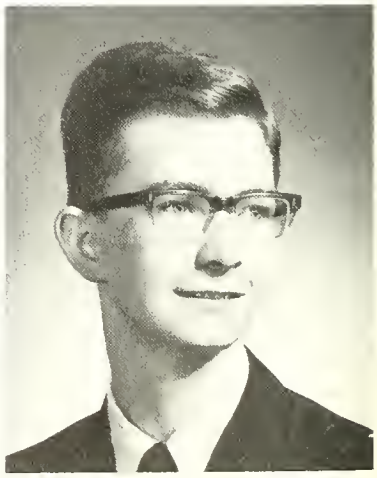

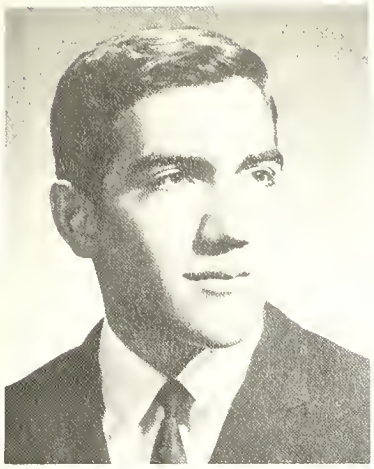

PAUL RAMIREZ

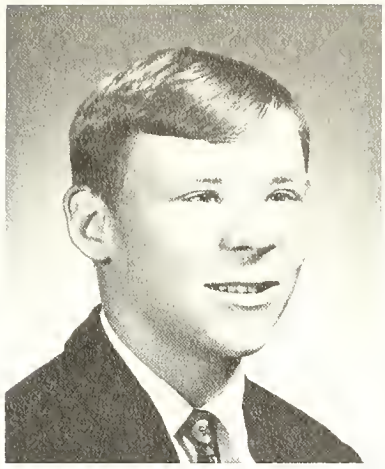

RICHARD REGER

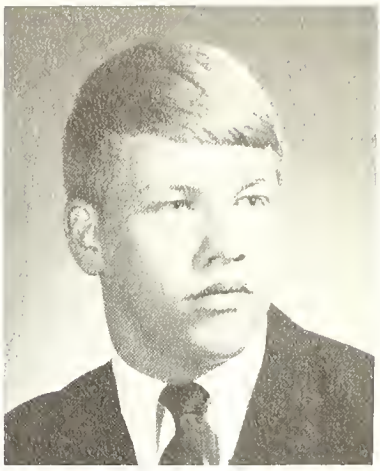

BRUCE ROBERTS

Interest Sown by Visitation Program

Open House Offers Insights for Parents

Different aspects of biology are demonstrated by Van Jackson during open house.

TIMOTHY ROGERS

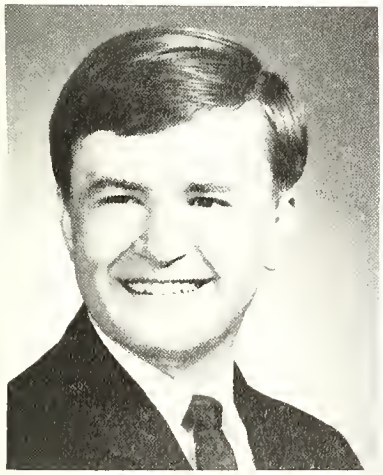

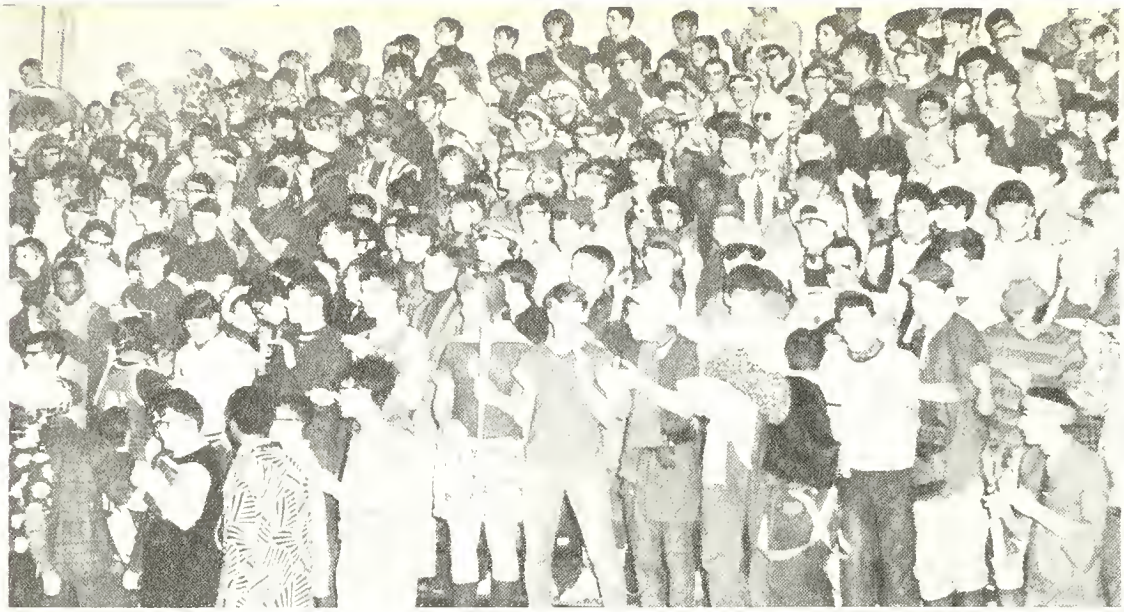

Students, given relief from wearing coats and ties, come dressed in their "Sunday best."

School Dresses

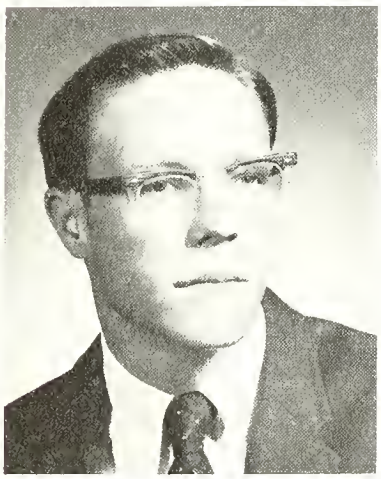

JOSEPH ROOKS

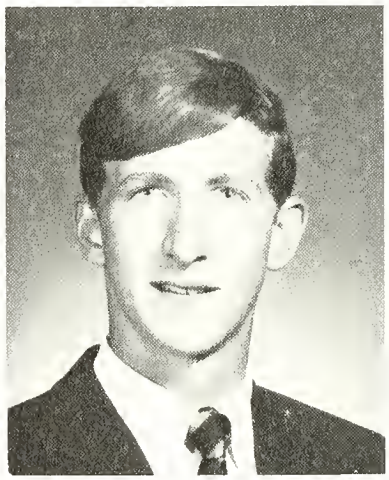

NORMAN ROUSSEAU

GERALD ROWLAND

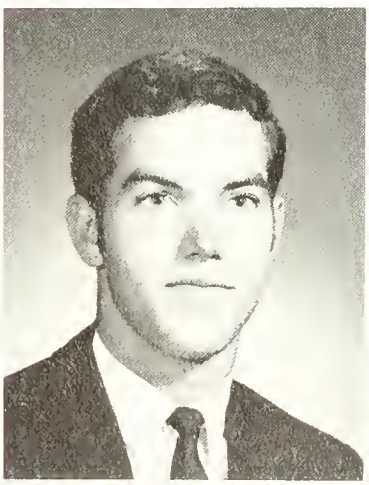

MARK SAYERS

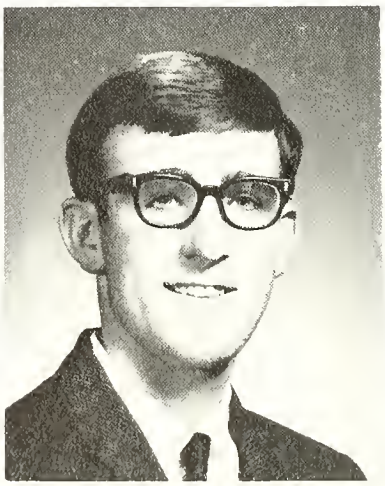

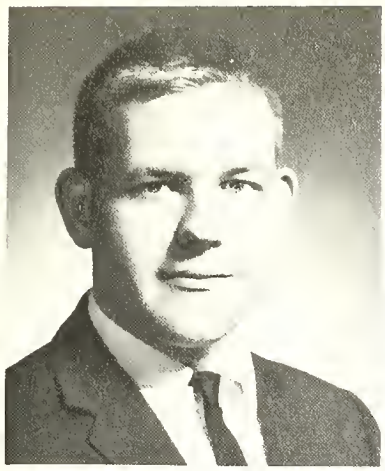

JOHN SCHEUER

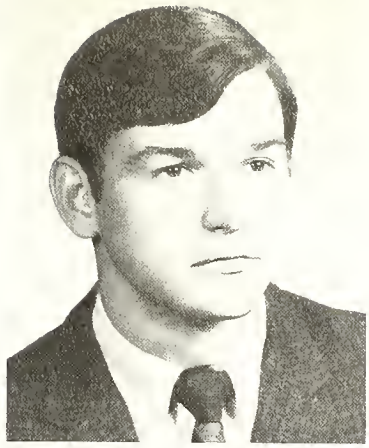

JOHN SEIBENICK

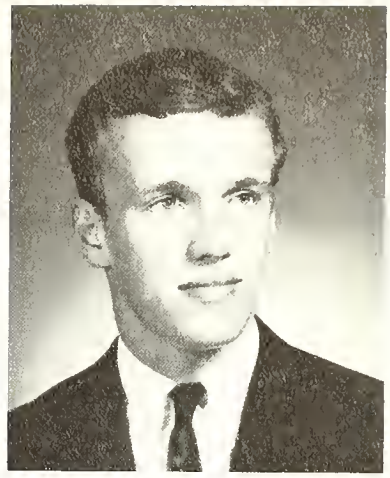

DENNIS SHONEBARGER

Up for Dress Down Day

"Pope" Jeff McDonagh, the best costumed student in the school, stands next to the individual class winners.

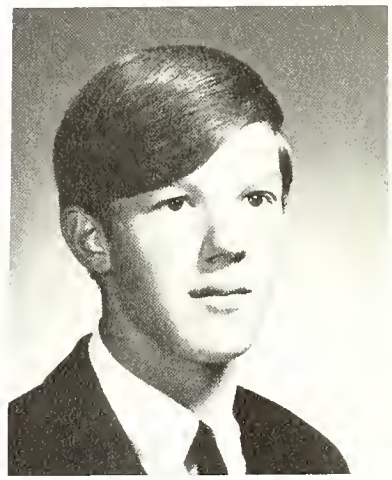

DALE SNIEGOWSKI

JOHN SOBSZAK

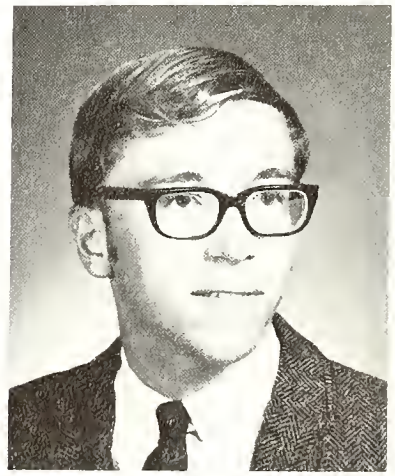

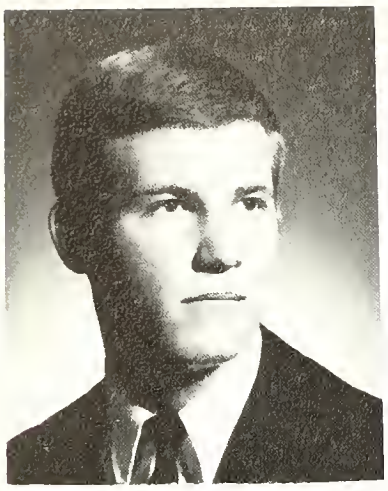

GERALD SOVIAR

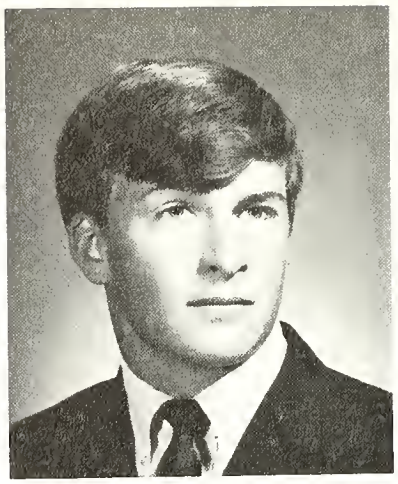

A. GIDEON SPIEKER

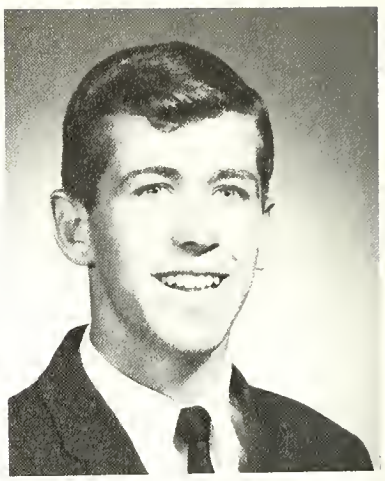

MARK SPRENGER

The avalanche of booty that was awarded to the top funerama ticket salesmen are shown by the class treasurers, and the student chairman under the watchful eye of Fr. Healy.

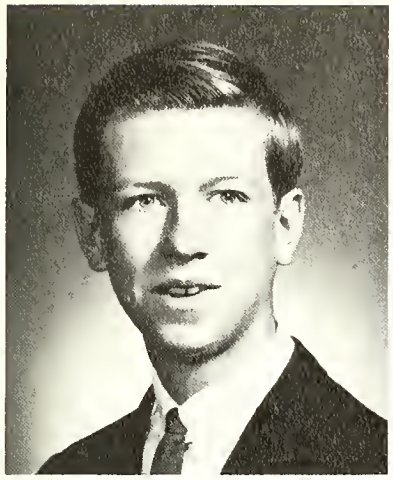

DENNIS STACHOWIAK

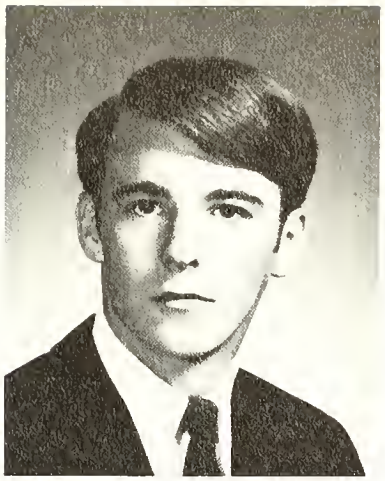

DANIEL SULLIVAN

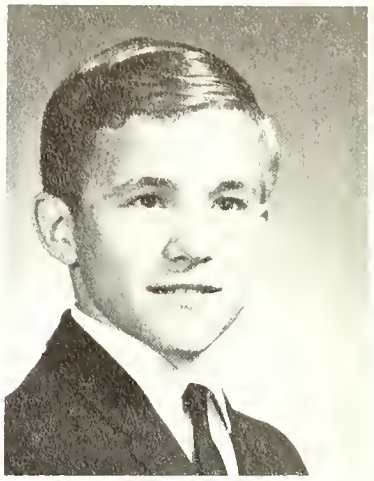

PHILIP SUTTON

School Tops Quota with 121 Per Cent

Senior 106

surpasses 200

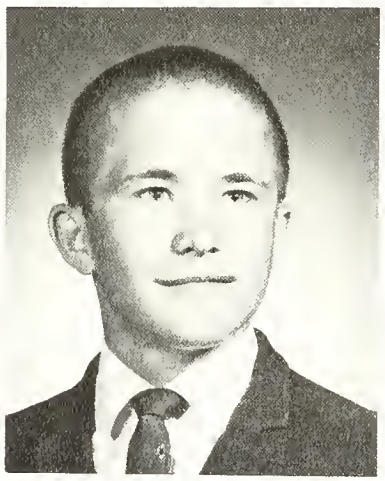

STEPHEN SUTTON

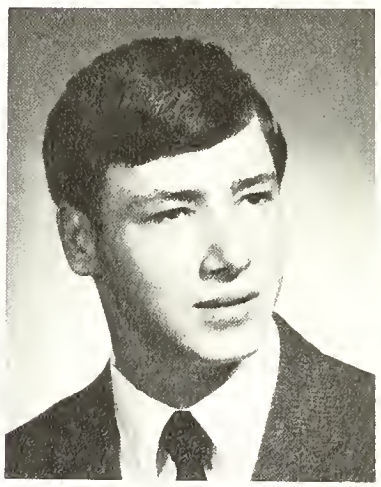

GARY SZENDERSKI

DUANE SZYMANSKI

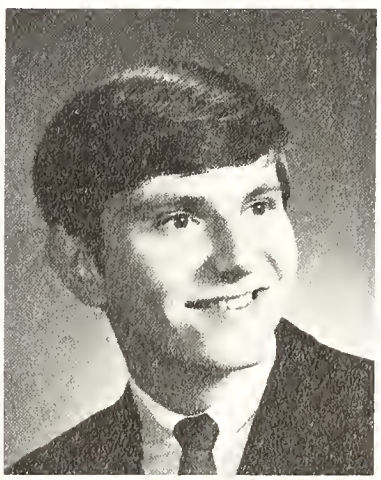

EDMUND SZYMANSKI

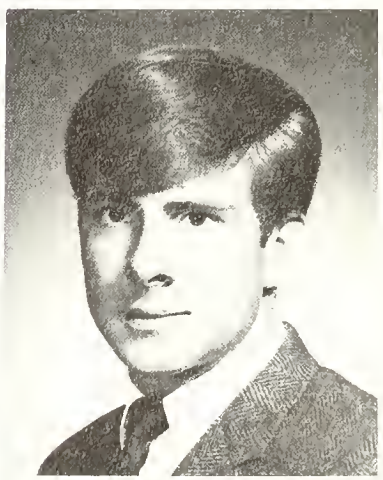

Big Brothers, Bill White and Bob Tscholl offer advice to their freshmen concerning Funarama ticket sales.

TERRY TAYLOR

RICHARD TEIPER

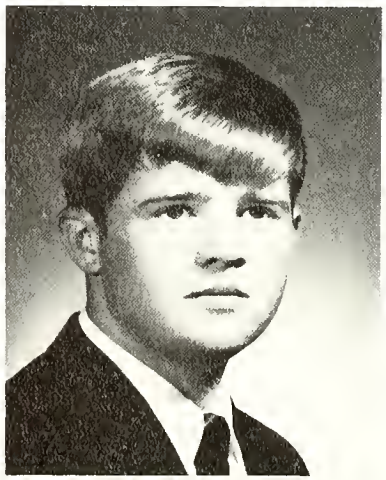

STEPHEN THOMAS

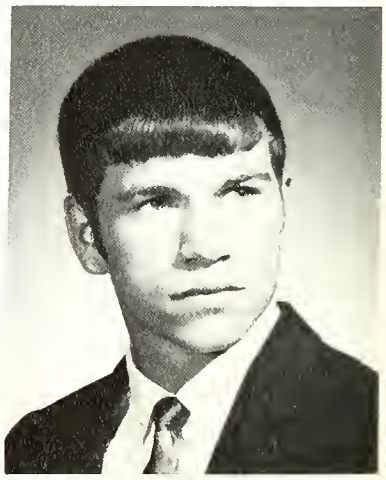

Seniors Introduce Freshmen Into School Life With Big Brother Program

Big Brothers Remove

Rough Edge of Freshman Year

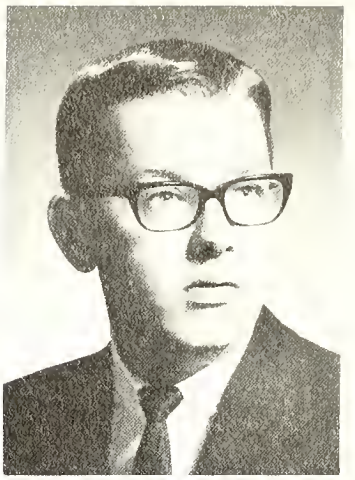

PAUL THOMPSON

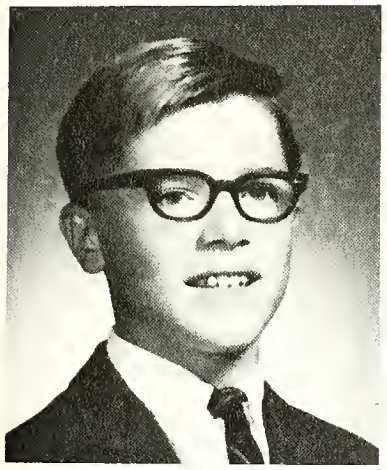

ROBERT TOPOLEWSKI

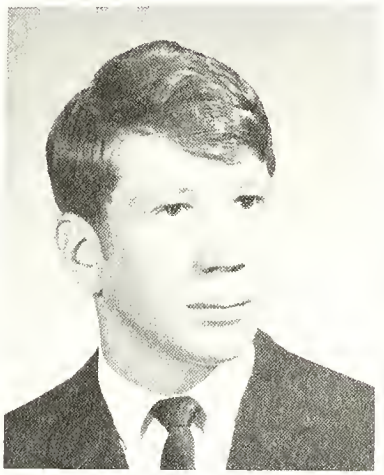

ROBERT TSCHOLL

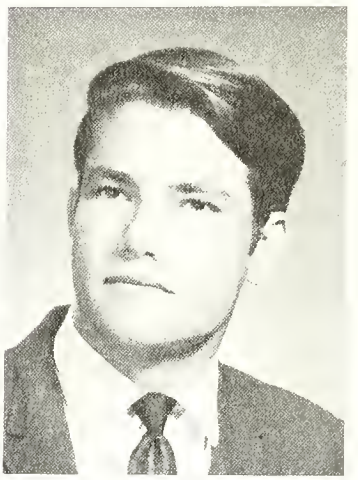

RAYMOND TUSSING

VICTOR VIDA

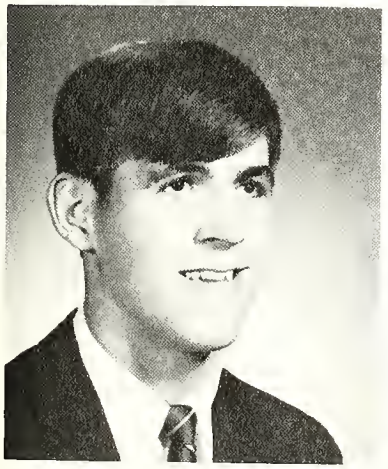

STEPHEN VIESON

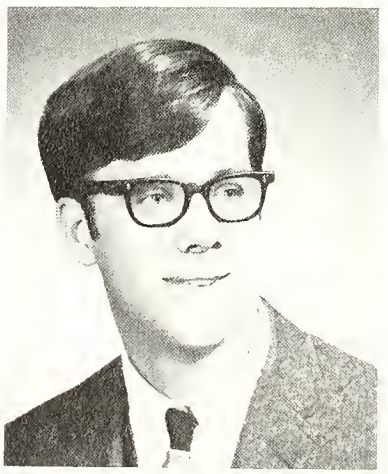

DAVID WAGNER

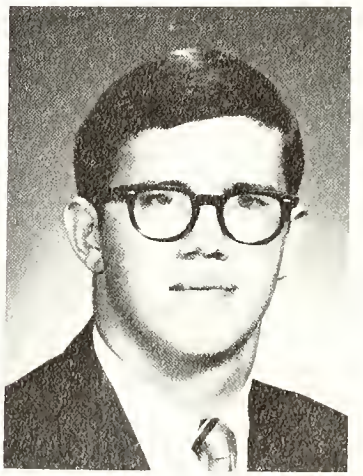

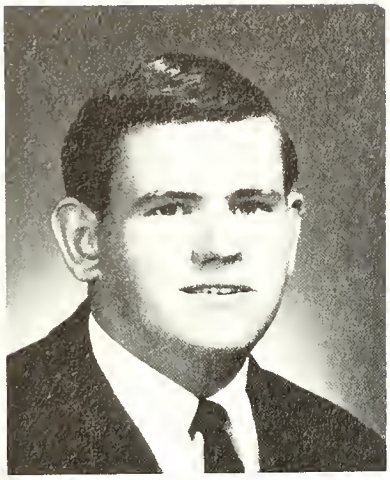

THOMAS WALKER

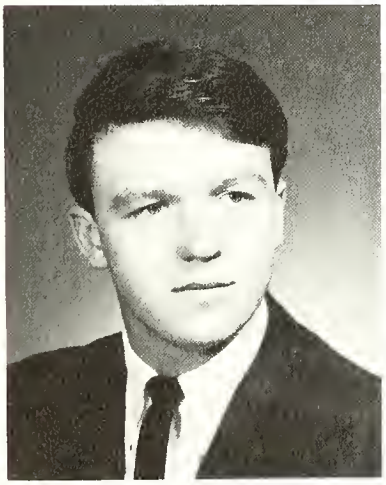

STEPHAN WALKO

MARK WEGENER

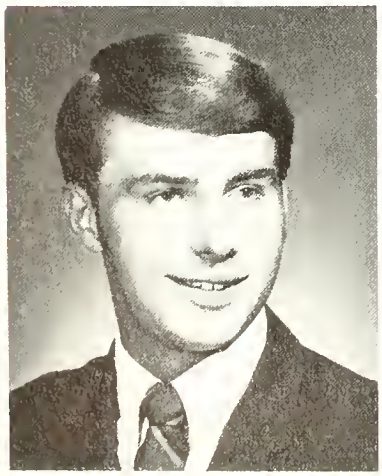

Students Lend Personality to Halls

Jim Hunter aids the descent of "invalid" Scott Hannes down the stairs.

Seniors Bob Keiser and Dick Carpenter compare homework assignments before leaving.

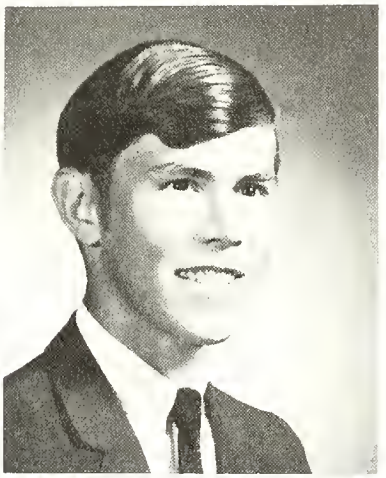

DAVID WELL

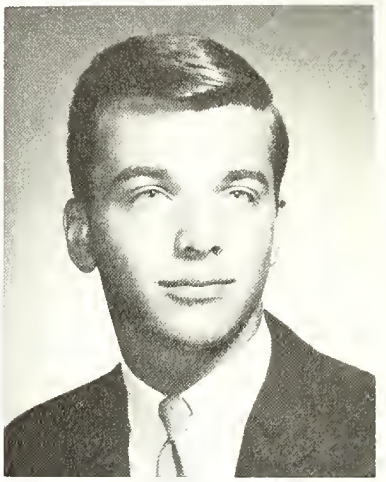

BARRY WHITE

WILLIAM WHITE

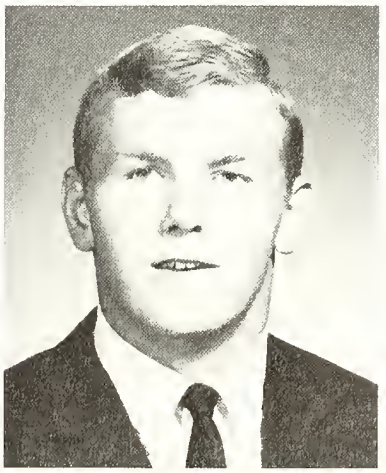

DAMIAN WILKERSON

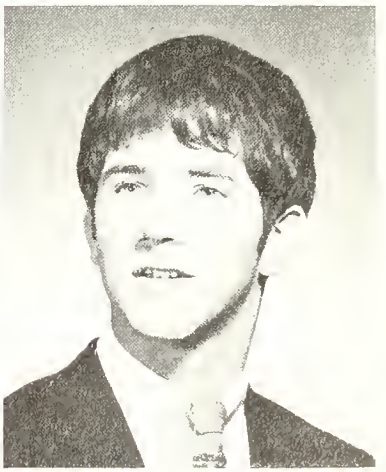

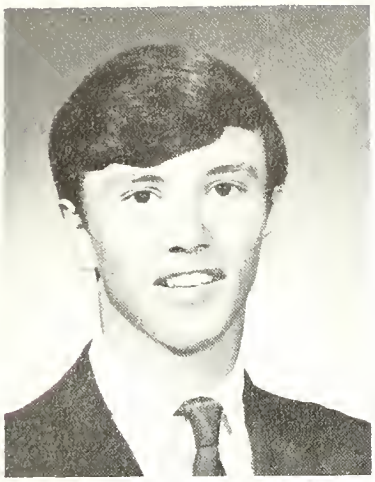

DALE WILLIAMS

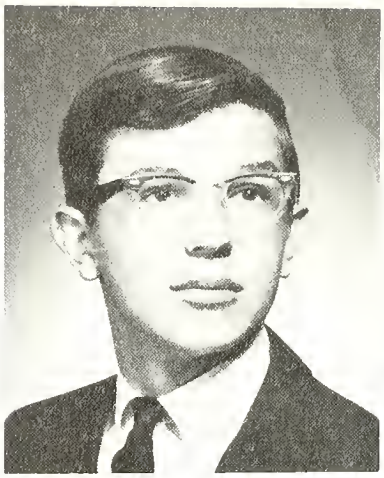

JOSEPH WILLINGER

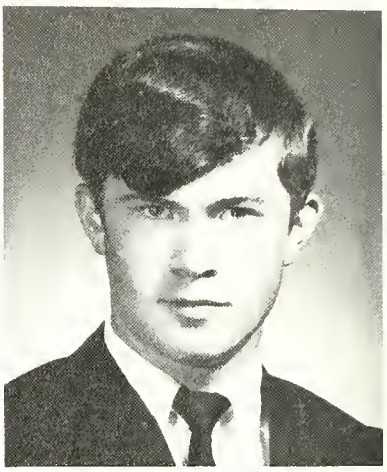

CHARLES WILSON

Gym Offers Intramural Competition

MARSHALL WISNIEWSKI

DENNIS WITHERELL

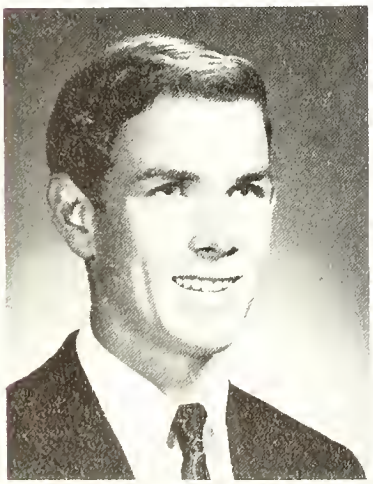

An easy lay-up slips by in sophomore intramural game.

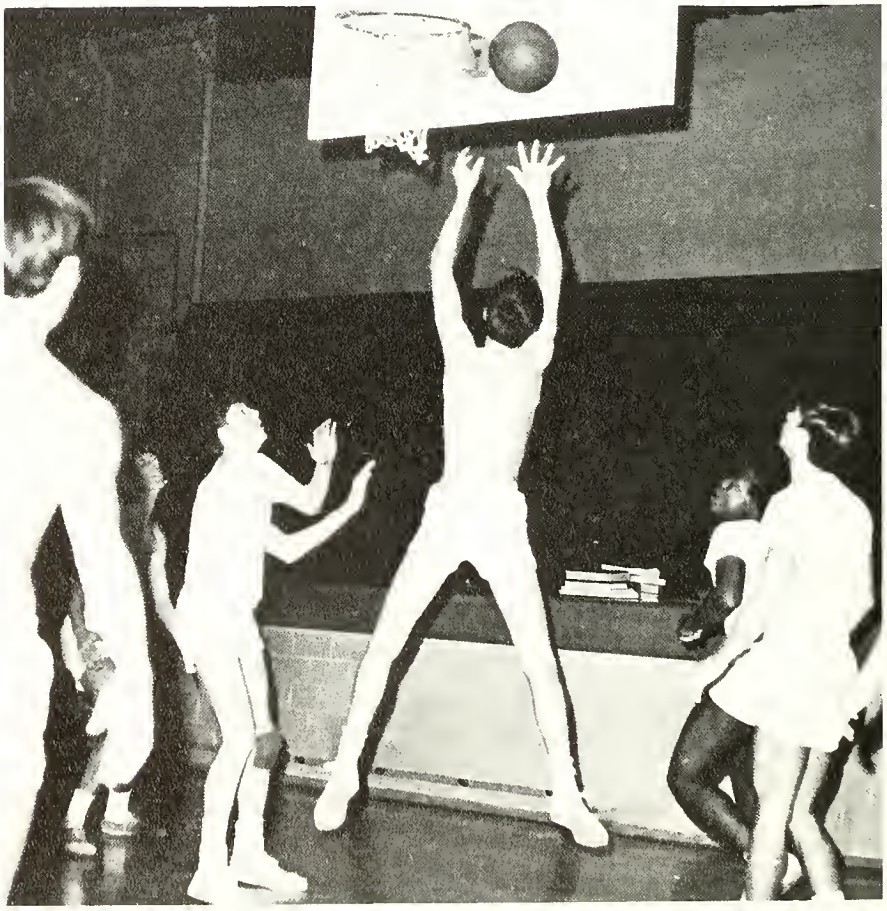

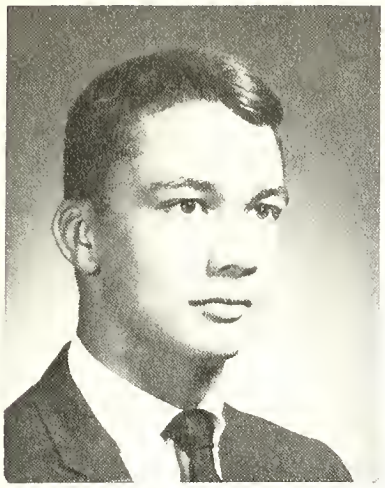

JOHN WIZA

Mark Parr eyes the hard angle shot in senior intramurals.

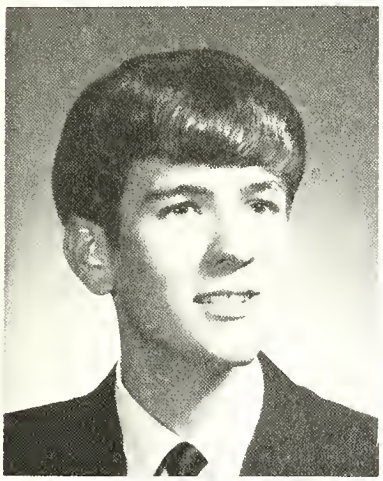

JOHN WOLFE

NORMAN ZIOLKOWSKI

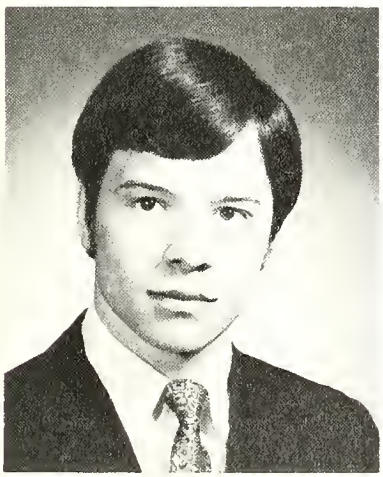

Proud seniors start their march for the last time down the senior steps.

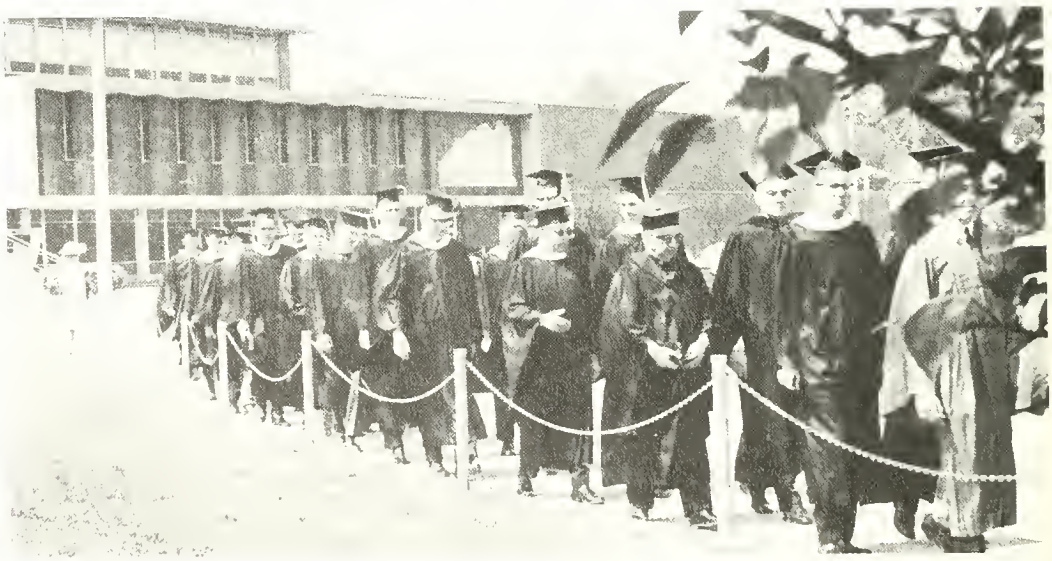

The faculty participate, garbed with academic honors.

A senior lector aids Fr. Barkenquest at the Baccalaureate Mass.

Turmoil fills the crowd of proud parents and seniors at Gesu.

The Memories of Four Years

Yield to the Challenge of the Future

Solemn faculty leads the way.

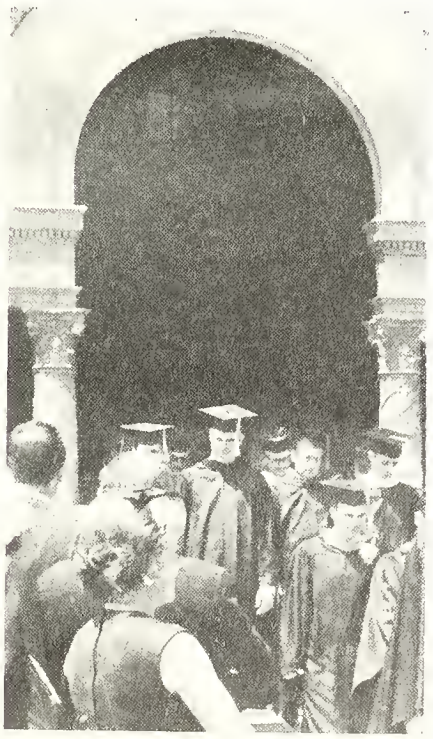

This day of ceremonies marks the close of the seniors' period of learning here at St. Francis, and for some, it's the last time they'll see the school. Fond memories of both amusing and serious times are fresh in their minds, but the seniors must not dwell in the past, because this day also marks their entrance into the world of the collegiate.

The students aren't the only ones who are exuberant and pleased with themselves. Their teachers are proud of the results of their time and effort spent in helping the boys with their studies. They feel certain that the members of the class of '69 are well-prepared for the furthering of their education in school and in their careers.

When everyone was finally assembled in the Peristyle and the various speeches were given, the seniors whose names were first in the alphabet shifted restlessly in their seats, waiting for the rest to get their diplomas, in anxious anticipation of the events yet to come that night.

Senior Directory

AMBORSKI, RICHARD JAMES
475-6181 4329 Lowe Road
St. Adalbert
Band 1,2,3,4; Glee Club 1,2; Ski Club 1,2,3,4; JCWA 4; Intramurals 1,2,3,4; Bowling; Traffic Squad 4

BATES, PHILIP MICHAEL
536-8747 2102 Shenandoah Road
Gesu
Cross-Country 4; Dramatics 4; Intramurals 1,2,3,4; Ski Club 2, 3,4; SSC 4; Track 4; Traffic Squad 4; Spirit Committee 2

BAYER, JOHN JOSEPH
531-8302 2017 Kensington Road
Gesu
German Club 2,3; Stock Club 4; Band 1,2,3,4

BECK, ROBERT STEVEN
475-5409 3212 Kenwood Blvd.
Gesu
Intramurals 1,2,3,4

BEHRENDT, RALPH JOSEPH
536-9075 406 Conrad
St. Hyacinth
Band 1,2,3,4; Glee Club 1,2; Golf 1; Wrestling 1; Stock Club 4; Intramurals 1,2,3,4

BELL, RALPH ELLIOT
243-4549 425 Indiana
Football 1,2,3; Intramurals 1,2,3,4; Spirit Committee 2; Student Council 2,3,4; Track 1,2,3; Traffic Squad 2,3

BENORE, DANA GENE
475-0988 1743 Macomber
Gesu
Intramurals 2,3,4; Stock Club 4; Band 1,2

BESHALSKE, THOMAS PAUL
855-8953 1218 Main Street, Genoa
Our Lady of Lourdes
French Club 1,2; Intramurals 1,2,3,4; Stock Club 4

BIALORUCKI, LAWRENCE EDWARD
474-2364 832 Sandralee Drive
Regina Coeli
Football 1; German Club 3; Intramurals 1,2,3,4; JCWA 3,4; Latin Club 3; Newspaper 3,4; TAR 3,4; Track 2; Yearbook 1, 2,3,4; Glee Club 3

BIBLEWSKI, THOMAS JOSEPH
474-9410 3167 Goddard Road
St. Pius X
Baseball 1,2,3,4; Bowling 1,2; Intramurals 1,2,3,4; Ski Club 3; Spirit Committee 2,3

BINGLE, ROBERT JOSEPH
474-9423 2333 Westbrook Street
Blessed Sacrament
Basketball 1,2,3,4; Intramurals 1,2,3,4; Newspaper 4; Spirit Committee 1,2,3,4; Student Council 1,2,3,4; Tennis 1,2,4; Yearbook 4

BIRR, GREGORY A.
475-4049 3828 Maxwell Road
Blessed Sacrament
Band 1,2,3,4; Intramurals 1,2,3,4; Latin Club 3

BONEY, MARK CHARLES
475-8820 2533 Charleston Ave.
Blessed Sacrament
Cross-Country 1; Basketball 1,2; Chess Club 1; French Club 1,2; Intramurals 1,2,3,4; Newspaper 4; Spirit Committee 1,2,3,4; Student Council 1,4; Tennis 1,2; Traffic Squad 3

BRYAN, EDWARD PAUL
474-5943 1748 Macomber Street
Gesu
Cross-Country 3,4; Intramurals 1,2,3,4; Latin Club 3; Spirit Committee 3,4; Stock Club 4; Track 2

BYLERLY, DOUGLAS DEAN
893-3120 2138 Glen Arbor
Our Lady of Perpetual Help
Astronomy Club 2,3,4; Baseball 2; Intramurals 1,2,3,4; Latin Club 3; Russian Club 3,4; Stock Club 4; TAR 3,4

CAMPBELL, PATRICK JAMES
531-3148 4243 West Bancroft St.
Gesu
Basketball 1,2; Golf 1,2,4; Intramurals 1,2,4; Traffic Squad 2; Exchange Student 3

CAREY, JOHN MICHAEL
726-0400 2540 Torisdale Court
St. John
German Club 1,2; Intramurals 1,2,3,4; JCWA 4; Newspaper 4; Student Council 4; Track 1,2; Young Dems 3,4

CARPENTER, RICHARD SHEPARD
726-8292 2823-107th Street
St. John
French Club 2,3; Intramurals 1,2,3,4; Dramatics 4; JCWA 4; Newspaper 4; Student Council 3,4; Traffic Squad 4

CLARAHAN, MICHAEL JAMES
856-4774 3213 Pleasant, Temperance
St. Anthony
Cross-Country 1; Intramurals 1,2,3,4; Stock Club 4; Wrestling 1,2,3,4

COLE, REGINALD CEDELL
242-2745 1063 West Woodruff
Band 1; Bowling 1,2,3; Cross-Country 2,3; Intramurals 1,2,3,4; Track 1,2,3,4; Traffic Squad 3,4

COLLINS HUGH KEVIN
475-8523 3309 Anderson Parkway
St. Pius X
Intramurals 1,2,3,4; Wrestling 1,2

COMISKEY, JAMES VINCENT
729-2565 5231-302nd Street
St. John
Cross-Country 1; Intramurals 1,2,3,4; Spirit Committee 2; Wrestling Manager 2,3

CONLEY, DANIEL JOSEPH
244-4140 2715 Scottwood Ave.
Cathedral
Swimming 1,2,3,4; Intramurals 3,4

CONNOR, JAMES PATRICK
472-4961 3642 Woodmont Road
Blessed Sacrament

Basketball 1,2,3,4; Baseball 1,2,3,4; French Club 2; Intramurals 1,2,4; Stock Club 4; Student Council 1,2,4; Weightlifting Club 1,2,3,4

COVER, WILLIAM PATRICK
475-7450 5540 Silverdale Drive
Regina Coeli
Intramurals 1,2,3,4; Russian Club 3,4

CULLUM, RAYMOND CHARLES
531-5216 1942 Foster Avenue
Gesu
Baseball 1; Football 1; Tennis 2,3,4

CZERNIAKOWSKI, MARTIN JOHN
382-4159 406 Bender Drive
St. Charles
Football 2,3; German Club 1,2; Intramurals 1,2,3,4; Glee Club 3,4; Mu Alph Theta 4

DEAK, WILLIAM CHARLES
475-4368 2405 Georgetown Ave.
Blessed Sacrament
Baseball 1,2,3,4; French Club 1,2; Intramurals 1,2,3,4; Stock Club 4; Traffic Squad 3,4; Golf 1; Basketball 1,2,3,4

DEGAN, TERRANCE JAMES
474-0671 2928 Goddard Road
St. Pius X
Baseball 1,2; French Club 2; Football 1,2,3,4; Intramurals 1,2, 3,4; Newspaper 4; Stock Club 4; Manager 2; Weightlifting Club 1,2,3,4

DE MARS, RICHARD ARTHUR
244-6481 1243 Pronty Street
St. James
Intramurals 1,2,3,4; Stock 4

DILWORTH, ROBERT WESLEY
479-4006 4337 Westway Drive
St. Catherine
Intramurals 1,2,3,4; Stock Club 4; German Club 2; Glee Club 1,3

DIXON, JOHN W.
242-1506 2330 Parkwood Ave.
Cathedral
Intramurals 1,2,3,4; Stock Club 4

DREWICZ, THOMAS FRANCIS
474-2619 2054 Brussels Street
Blessed Sacrament
Football 1,2,3,4; Glee Club 1,2,4; Intramurals 1,2,3,4; Spirit Committee 2,3,4; Student Council 2; Track 2; Traffic Squad 3; Wrestling 2

DUFFY, THOMAS EMANUEI
242-5152 2639 Scottwood Ave.
Cathedral
Intramurals 1,2,3,4; Traffic Squad 3

DU MONT, DAVID JOSEPH
385-2656 2409 Medford Drive
Our Lady of Perpetual Help
Baseball 1,2,3,4; Basketball 1,2; Football 1,2,3,4; Intramurals 1,2,3,4; Spirit Committee 1,4; Student Council 1,2,3,4

DUWVE, ROBERT JAMES
243-4940 975 Islington Street
Cathedral
Stock Club 4

EDWARDS, DYKE DAVID
882-6350 5633 Bent Oak Road, Sylvania
Football 1,2,4; German Club 1,2; Intramurals 1,2,3,4; Swimming 1,2,3,4; Track 1,2; Traffic Squad 2

EDWARDS, WALTER ROBERT
243-1630 741 West Central
Band 1,2; Baseball 4; Intramurals 1,2,3,4; Ski Club 2,3; Stock Club 4; Spirit Committee 1,2,3; Glee Club 1,2

ESCHRICH, ROBERT GREGORY
241-7086 2369 Scottwood Ave.
Cathedral
Band 1,2,3; Traffic Squad 4

ESCOBAR, HERNAN J.
882-3810 7118 Orvieto Drive, Sylvania
Foreign Exchange Student (Columbia) 4

FELL, JOHN ERIC
246-8536 2444 Scottwood Ave.
Cathedral
Intramurals 1,2; Glee Club 3,4; Stock 4; Traffic Squad 3

FILIPIAK, MICHAEL JOHN
691-3290 152 Oak Street, Rosford
Sts. Cyril & Methodius
Dramatics 4; Glee Club 1; Intramurals 1,2,3,4; JCWA 3,4; Newspaper 1,2,3,4; Russian Club 3,4; Ski Club 2,3,4; Spirit Committee 2,3; Student Council 4; Tennis 2; Young Dems 3,4; Wrestling 1; Yearbook 2,3,4

FONDREN, BRUCE JOHN
882-3814 4713 King Road, Sylvania
St. Joseph
Dramatics 4; Football 1; Intramurals 1,2,3,4; Russian Club 3,4; Spirit Committee 1,2; SSC 4; Traffic Squad 2,3,4; Wrestling 2,3

FRANCEL, GEORGE B.
536-1447 1802 Perth Street
Gesu
Band 1,2; Exchange Student 3; Sacristan 1,2; Student Council 4

GARCIA, JUAN FRANCISCO
882-8716 4921 Fairfeild
Foreign Exchange Student 4

GEHA, HENRY JOHN
472-1894 4201 Overland Parkway
St. Agnes
Baseball 1,2,3,4; Football 1,2,3,4; Intramurals 2,3,4; Stock 4; Traffic Squad 2,3,4

GLADISH, JAMES ALAN
382-4646 220 Birch Drive, Rossford
Chess Team 4; Glee Club 3; Intramurals 2,3,4; JCWA 4; Spirit Committee 4

GLAZIER, ROBERT JOHN
693-1128 1931 Idaho Street
St. Thomas
Bowling 3,4; German Club 1,2; Intramurals 1,2,3,4; Newspaper 4; Mu Alpha Theta 4; Ski Club 1,2,3,4; Spirit Committee 1,4; Stock Club 4; Tennis 1,2,3;

GONSIOROWSKI, MICHAEL
536-7903 418 Kopernik Ave.
St. Hyacinth
Football 1,2,3,4; German Club 2,3; Intramurals 1,2,3,4; Newspaper 4; Stock Club 4; Student Council 1,2,3,4; Tennis 1; Track 2,3,4; Traffic Squad 4; Weightlifting Club 2,3,4

GORLEWSKI, ALAN EDWARD
729-3335 430 Everett
St. Hedwig
Football 2; Intramurals 1,2,3,4; Stock Club 4, Tennis 1; Traffic

Squad 3

GORMAN, PETER WALTER
472-2970 4906 Oak Glenn Drive
Christ the King
German Club 1,2; Golf 1,2,3; Intramurals 1,2,3,4; JCWA 4; Newspaper 4; Stock Club 4; Spirit Committee 4; TAR 3,4; Yearbook 4

GORNY, CHRISTOPHER JOSEPH
536-0468 824 Parkside Blvd.
St. Hyacinth
Band 1,2,3,4; Intramurals 1,2; Stock 4

GOULD, SYLVESTER MERVIN
244-2070 1244 Prospect Ave.
St. Ann
Cross-Country 4; Intramurals 1,2,3,4; Newspaper 4; Spirit Committee 1,2,4; Track 1,2,3,4; Traffic Squad 3

GRAY, MICHAEL LOUIS
382-6683 2310 Marengo Drive
Our Lady of Perpetual Help
Astronomy Club 2,3,4; Chess Team 3,4; Dramatics 1,2,3,4; French Club 2; Glee Club 1,2; Intramurals 2,3,4; Newspaper 4; Mu Alpha Theta 4; Spirit Committee 3,4; Student Council 4; Band 1,2

GREBE, ROBERT CHARLES
474-5245 4136 N. Haven
St. Agnes
Bowling 1,2; Intramurals 1,2,4; Spirit Committee 1; Stock Club

GUERRA, DAVID LORENZO
841-3030 3227 Shakespeare Lane
Christ the King
Cross-Country 3; Intramurals 1,2,3,4; SSC 4; Student Council 3; TAR 4

GUZDANSKI, JOHN WALTER
246-8695 3408 Maple St.
St. Adalbert
Bowling 1,2,3,4; German Club 1,2; Intramurals 1,2,3,4; Lance 4; Mu Alpha Theta 4, Spirit Committee 4; Golf 3,4

HAGE, CHARLES JOSEPH
472-4762 3799 Roanoke Rd.
Blessed Sacrament
French Club 2; Intramurals 2,3,4; Stock Club 4; Traffic Squad 3; TAR 4

HELMINSKI, ROBERT THOMAS
726-6200 2300 Roseann Drive
St. John
Baseball 1,2, Bowling 2,3,4; French Club 2; Intramurals 1,2,3; Mu Alpha Theta 4; Traffc Squad 3

HODULIK, JAMES EDWARD
855-3164 912 Washington St., Genoa
Our Lady of Lourdes
Football 1,2,3,4; Intramurals 1,2,3,4; SSC 4; Stock 4; Student Council 2,3,4, Traffic Squad 4; Wrestling 1,2; Dramatics 4

IRWIN, JOHN THOMAS
882-6218 4838 Fairfield Drive
Christ the King
Spirit Committee 1,2; Stock Club 4, Student Council 1; Track 1,2; Traffic Squad 4; Glee Club 4

JACOB, RICHARD MICHAEL
475-3947 2678 Merrimac Blvd.
Gesu
Intramurals 1,2, "John" Smoking Club 1,2,3,4

JANKOWSKI, GARY PETER
243-7832 222 Windemere Blvd.
St. Adalbert
Cross-Country 3; French Club 2; Intramurals 1,2,3; Lance 2; Ski Club 1,2; Track 3; Traffic Squad 3

JENDRZEJAK, GERARD JOHN
536-2421 817-Searles Rd.
St. Jude
Intramurals 1,2,3,4; Stock Club 4; Band 1,2,3,4; Glee Club 2

KASPRZAK, LAWRENCE DANIEL
475-2276 5540 Sunnyside Drive
Regina Coeli
Football 1; Intramurals 1,2,3,4; Russian Club 3,4; SSC 4; Stock Club 4; Glee Club 1

KATAFIASZ, KATAFIASZ PAUL
536-6739 2341 Hinde Rd.
St. Hyacinth
French Club 2; Intramurals 1,2,3,4; Mu Alpha Theta 4; Spirit Committee 1,2,3,4; Astronomy Club 4; Glee Club 2,3,4; Yearbook 4

KAZMIERCZAK, KENNETH THOMAS
472-3314 236 Gradolph Ave.
St. Agnes
Bowling 4; Intramurals 1,4; Astronomy Club 2,4

KEARNS, RICHARD TODD
882-3426 4264 Wakefield Drive
Christ the King
Yearbook 4; French Club 2; Intramurals 1,2,4; Ski Club 4; Tennis 1,2; Exchange Program 3; TAR 4; Band 1,2

KEISER, ROBERT PAUL
475-5097 6011 Dellwood Drive
St. Clement
French Club 2; Intramurals 1,2,3,4; JCWA 4; Spirit Committee 4; TAR 4; Golf 3

KELLEHER, MICHAEL O'DONELL
536-4036 4540 Brookside Rd.
Gesu
Football 1,2,3,4; Ski Club 2; Stock Club 4; Wrestling 1,2,3

KELLEY, GARY FRANCIS
479-3816 3915 Leybourne Ave.
St. Agnes
Dramatics 4; Football 1; Intramurals 1,2,3,4; SSC 4; Stock Club 4

KENNEDY, BRIAN GRIFFIN
531-3940 3161 Hopewell Place
Gesu
Astronomy 2,4; Intramurals 1,2,4; French Club 2; Quiz Bowl 4

KEREKES, RONALD JAMES
693-6870 1967 Burr St.
St. Stephen
Intramurals 1,2

KOPANIASZ, ROBERT WILLIAM
382-0455 820 Atlantic Ave.
St. Charles
Intramurals 3,4; SSC 4; Stock Club 4, Basketball 4

KORVAS, RONALD JAMES
691-7658 4843 Naomi Drive
Christ the King
Intramurals 1,2,3,4; JCWA 4; Stock Club 4; Track 1,2,3,4

KOVACS, KARL VICTOR
691-3612 2146 Delence St.
St. Thomas
Yearbook 4; German Club 2; Intramurals 1,2,3,4; Newspaper 4; Mu Alpha Theta 4; SSC 4; Stock Club 4; Student Council 1,2,3,4; Track 1,2,3,4; Basketball 1,2,3,4

KOWALSKI, STANLEY MARK
242-3785 3553 Dean St.
St. Adalbert
Yearbook 2; Cross-Country 1; Dramatics 4; JCWA 4; Intramurals 1,2,3,4; Newspaper 1,2,4; Russian Club 3,4; Track 1,2

KREUZ, JOHN ROBERT
479-2993 4318 Willys Parkway
St. Catherine
Baseball 1,2; Dramatics 3; German Club 2,3; Intramurals 1,2, 3,4; JCWA 2,3; Newspaper 4; Stock 4; Track 3

LAVOY, JEFFREY RICHARD
865-6380 6649 Mill Ridge Rd., Maumee
St. Joseph
French Club 2; Intramurals 4; Ski Club 1,2,4; Exchange Program 3

LEIER, DOUGLAS FRANCIS
242-2704 803 Lorain St.
St. James
Intramurals 1,2,3,4; SSC 4; Stock Club 4; Traffic Squad 4

LEWANDOWSKI, DAVID THOMAS
479-2704 130 Willamont Rd.
Regina Coeli
Football 1; Intramurals 1,2,3,4; JCWA 3,4; Newspaper 4; Student Council 1,2,3,4; TAR 3,4

LINDSLEY, DENNIS JOSEPH
882-4576 5226 So. Main St., Sylvania
St. Joseph
Intramurals 3

LOPEZ, RAYMOND JOSEPH
536-5993 3305 Pelham Rd.
Gesu
Cross Country 3,4; Intramurals 1,2,3,4; Track 1,2,3,4; Wrestling 2,3

LUCAS, DAVID JAMES
855-5651 2525 Boundry Dr., Genoa
Stock Club 4

LUCAS, DAVID JAMES
693-6483 202 Milford Ave.
St. Stephen
Cross-Country 1,2,3; Russian Club 3,4; Stock Club 4; Track 1,2; Glee Club 1

McDONAGH, JEFFREY THOMAS
726-6813 4404 283rd St.
St. John
Baseball 1,2; French Club 2; Intramurals 1,2,3,4; Mu Alpha Theta 4; Stock Club 4; Student Council 4; Traffic Squad 2,3

McHUGH, JOHN JOSEPH
479-4377 5549 Sunnyside Drive
Regina Coeli
Intramurals 1,2,3,4; Mu Alpha Theta 4; Student Council 1,2,3,4

MADDEN, MICHOLAS CHARLES
479-9472 4540 Crestview Drive, Sylvania
St. Joseph
Intramurals 3,4; Stock Club 4

MAIER, WILLIAM FRANCIS
536-4814 2023 Evansdale St.
Gesu
Football 1,2; Intramurals 1,2,3,4; Newspaper 4; SSC 4; Stock Club 4; Student Council 4; Wrestling 1,2

MAROK, HAROLD FRANK
726-8812 4552 283rd St.
St. John
Football 1,2,3,4; Intramurals 1,2,3,4; Track 3; Russian Club 3,4; Stock Club 4; Student Council 1,2,4; Wrestling 1,2,3,4

MARTI, DOUGLAS JAY
475-4495 2535 Gracewood Rd.
Blessed Sacrament
Baseball 2,3,4; Football 1; German Club 1,2; Intramurals 1,2, 3,4; SSC 4; Stock Club 4; Wrestling 2

MELVIN, EDWARD MORRIS
475-0020 5125 Hallgate Ave.
Regina Coeli
German Club 2,3; Intramurals 1,2,3,4; JCWA 3,4; Newspaper 1,4; Traffic Squad 3; Basketball 1,2,3,4; Quiz Bowl 4; Chess Club 3

MEZINKO, GEORGE JOSEPH
726-9893 4750 301st St.
St. John
Intramurals 1,2,3,4; JCWA 4; Russian Club 3,4; Stock Club 4; Track 1,2; Football Manager 3,4

MOORE, TERRENCE STEWART
474-2334 3211 Goddard Rd.
St. Pius
Baseball 2; Intramurals 1,2,3,4; Russian Club 3,4; Spirit Committee 3; Stock Club 4; Wrestling 1,2; TAR 4; Glee Club 1

MRKVA, FRANK JOSEPH
475-6952 4125 Willis Blvd.
Christ the King
Intramurals 1,2,3; Stock Club 4; Band 1

NJAIM, GREGORY SIMON
475-0695 1842 Milburn St.
Gesu
Intramurals 1,2,3,4; Stock Club 4; Band 1,2,3,4

NUNEMAKER, WILLIAM RALPH
841-3964 3706 Chesterton St.
Christ the King
Intramurals 1,2,3,4, Stock Club 4; Wrestling 2,3; Gymnastic Club 4

O'BRIEN, PATRICK JAMES
882-6680 4316 Mockingbird Lane
Christ the King
French Club 2; Intramurals 1,2,3,4; Stock Club 4; Golf 1,2,3,4; TAR 4

O'BRIEN, TIMOTHY PATRICK
726-2445 4546 289th St.
St. John
Football 1,2,3; Intramurals 1,2,3,4; Student Council 2; Track 1

O'NEILL, TIMOTHY JAMES
882-5953 4635 Wickford Drive W., Sylvania
St. Joseph
Football 1,2,3,4; Intramurals 1,2,3,4; Stock Club 4; Student Council 4; Films 4; Track 3; Traffic Squad 4

PARR, MARK FRANCIS
531-5414 2234 Grecourt Drive
Little Flower
Intramurals 3,4. Newspaper 4; Ski Club 4; SSC 4; Stock Club 4, Basketball 3

PASTOREK, ROBERT ANTHONY
382-0383 404 Glenwood Rd., Rossford
St. Cyril and Methodius
Basketball 1,2,3; Baseball 2; Tennis 1; Intramurals 1,2,3,4; German Club 2

PEATEE, RONALD H.
536-1022 2008 Potomac Drive
Gesu
Intramurals 1,2,3,4; Track 1, Wrestling 1

PELEUSES, JOHN G.
479-4073 1924 Fairfax Rd.
Yearbook 4; Intramurals 4; JCWA 4; Newspaper 4

PERRYMAN, DONALD
255-8439 822 Hamilton St.
Hope Baptist Church
Baseball 2; Cross-Country 3,4; French Club 2; Football 1; Intramurals 1,2,3,4; Student Council 2; Track 1,4; Traffic Squad 3; Band 1,2; Young Dems 4

PERZYNSKI, THOMAS CHARLES
536-6893 1221 Alldays Ave.
St. Hyacinth
Intramurals 2,3,4; Latin Club 3; Spirit Committee 3,4; Glee Club 1,2,3,4; Sacristans 1,2

PETERSEN, KARL IAN
472-8884 2076 Eastbrook Drive
Blessed Sacrament
Intramurals 3; Band 1,2,3

PIORKOWSKI, KENNETH JOSEPH
246-7151 256 E. Parl St.
St. Adalbert
Bowling 2,3; Intramurals 1,2,3; Russian Club 3,4; Stock 4; Band 1,2,3,4

PISZCHALA, DALE F.
841-3878 6231 Valley Stream Rd.
Little Flower
Intramurals 1; Stock 4

PREBE, RONALD WILLIAM
475-3010 4202 Stannard Drive
Christ the King
Intramurals 4; Band 1,2,3,4; Glee Club 1,2

RAMIREZ, PAUL
826-4583 Rt. Box 379, Swanton
St. Richard
Cross-Country 3; Football 1,2; Intramurals 1,2,3,4; Latin Club 3; Mu Alpha Theta 4; Russian Club 3,4; SSC 4; Track 1,2,3; Traffic Squad 4; Wrestling 1,2

REGER, RICHARD PAUL
536-7297 1950 Richmond Rd.
Gesu
Intramurals 1,2,3,4; Stock Club 4; Wrestling 1,2

ROBERTS, BRUCE RICHARD
474-4614 2567 Grantwood Drive
Blessed Sacrament
Baseball 4; Football 1,2,3,4; Intramurals 1,2,3,4; Stock Club 4; Student Council 3; Track 3; Traffic Squad 4; Basketball 1,2

ROGERS, TIMOTHY HARRIS
882-4551 5725 Glassgow Road, Sylvania
St. Joseph
Russian Club 3,4; Intramurals 3

ROOKS, JOSEPH MICHAEL
855-9952 R. R. 148, Genoa
Our Lady of Lourdes
Intramurals 3,4; Traffic Squad 4; Audio Visual Aids 2,3,4

ROUSSEAU, NORMAN LEE
882-7268 4736 Burningtree Dr., Sylvania
Christ the King
Intramurals 3,4; Student Council 4; SSC 4

ROWLAND, GERALD EDWARD
474-8454 2720 Drummond Road
Gesu
Baseball 1,2,3,4, Football 1,2,3,4; Track 1; Student Council 3; Weight Lifting Club 2,3,4

SAYERS, MARK PATRICK
244-7590 2267 Robinwood Ave.
French Club 2; Intramurals 4; Ski Club 4; Track 1; Wrestling 1,2; Exchange Student 3

SCHEUER, JOHN ADAMS
472-4835 3717 Harley Road
Blessed Sacrament
German Club 1,2; Newspaper 4, Spirit Committee 2,3,4; Student Council 4; Astronomy Club 3,4; Yearbook 4

SEIBENICK, JOHN ANTHONY
241-7557 2611 Robinwood Ave.
Cathedral
Football 3; Intramurals 3; Track 2

SHONEBARGER, DENNIS LEO
479-1256 3632 Berkeley Drive
St. Agnes
Football 1,2,3,4; Intramurals 1,2,3,4; Stock Club 4; Basketball 1

SNIEGOWSKI, DALE DAVID
474-8270 211 Capistrano St.
Regina Coeli
Intramurals 1,2,3,4; German Club 2,3,4; Mu Alpha Theta 4

SOBCZAK, JOHN NICHOLAS
536-7433 1115 Evesham Ave.
St. Hyacinth
Cross-Country 3,4; German Club 2,3; Intramurals 1,2,3,4; Newspaper 4; Spirit Committee 3,4; Track 1,2,3,4

SOVIAR, GERALD PAUL
726-5980 2850—119th Street
St. John
Football 2,3; Intramurals 1,2,3,4; Stock Club 4; Track 2

SPIEKER, A. GIDEON
841-3769 4862 Springbrook Drive
Christ the King
Intramurals 1,2,3,4; Ski Club 1,2,3,4; Track 1; Wrestling 1,2; Golf 4

SPRENGER, MARK ANDREW
882-4156 4256 Lancelot St.
St. Joseph
Intramurals 1,2,3,4; Football 1; Stock 4; Wrestling 1,2

STACHOWIAK, DENNIS MARTIN
243-6096 1922 Locust St.
St. Mary
Intramurals 1,2,3,4; Stock 4; Football Manager 2,3,4;

SULLIVAN, DANIEL WILLIAM
531-8790 2907 Hardale Blvd.
Gesu
Intramurals 1,2,3,4; SSC 4, Ski Club 2,4

SUTTON, PHILIP MARK
726-8980 3058—117th St.
St. John
German Club 1,2; Intramurals 2,3,4; JCWA 4; Mu Alpha Theta 4; Spirit Committee 2,3; Wrestling 1,3,4; Astronomy Club 3; Cheerleader 4

SUTTON, STEPHEN PAUL
726-8980 3058—117th St.
St. John
Cross-Country 1,2,3,4; French Club 2; Intramurals 1,2,3,4; Newspaper 3,4; Russian Club 3,4; Spirit Committee 2,3,4; Student Council 4; Wrestling 1; Golf 1,2

SZENDERSKI, GARY DONALD
242-1021 1237 Gordon St.
St. James
Baseball 2,3; Intramurals 1,2,3,4; Traffic Squad 3

SZYMANSKI, DUANE ROBERT
475-2139 4908 Harvest Lane
Christ the King
Football 1,2,3; German Club 2,3; Intramurals 1,2,3,4; Stock 4; TAR 4

SZYMANSKI, EDMUND GEORGE
475-7489 3231 Aldringham Road
St. Pius X
Swimming 1,2,3,4; Intramurals 1,2,3,4; Football 1,2,3,4

TAYLOR, TERRY JOSEPH
472-8991 2420 Grantwood Drive
Blessed Sacrament
Intramurals 1,2,3,4; Russian Club 3,4

TEIPER, RICHARD JOSEPH
479-7179 2723 Densmore Drive
Gesu
Football 1; Intramurals 1,2,3,4; Russian Club 3,4; SSC 4; Wrestling 2

THOMAS, STEPHEN MICHAEL
691-1728 1830 Genesee St.
St. Stephen
Baseball 3,4; French Club 2; Football 1; Intramurals 1,2,3,4; Student Council 1,2,4; Traffic Squad 2; Glee Club 3

THOMPSON, PAUL JOSEPH
841-5004 7740 W. Central Ave.
St. Joseph
German Club 1,2; Intramurals 4; Spirit Committee 3,4; Stock 4

TOPOLEWSKI, ROBERT MARTIN
474-2224 2627 Cheltenham Blvd.
Blessed Sacrament
Intramurals 2,3,4; Band 1,2,3,4

TSCHOLL, ROBERT JOSEPH
531-4878 2364 Barrington Drive
Gesu
Intramurals 1,2,3,4; Wrestling 1,2,3,4; Golf 1,2,3

TUSSING, RAYMOND
729-2138 2701—120th Street
St. John
Cross-Country 1; Intramurals 1,2,3,4; Stock Club 4

VIDA, VICTOR OTIS
855-8040 Box 202, Rt. 2 Curtice
French Club 1,2,4; Football 1,2; Intramurals 1,2,3,4; Ski Club 4; Student Council 1

VIESON, STEPHEN CRAIG
472-3172 2644 Sherbrooke Ave.
Gesu
French Club 1; Intramurals 1,2,3,4; Stock 4; Golf 1

WAGNER, DAVID EDWARD
475-1416 1844 Fairfax Drive
St. Pius X
Dramatics 3,4; Football 1,2,3,4; Intramurals 1,2,3,4; Spirit Committee 3,4; Stock Club 4; Traffic Squad 3,4; Wrestling 1,2

WALKER, THOMAS FREDERICK
472-5191 4517 Overland Parkway
St. Catherine
Football 1,2,3,4, Intramurals 1,2,3,4; 1,2,3,4; German Club 2; Stock Club 4; Track 3; Student Council 3; Weightlifting Club 3

WALKO, STEPHEN PAUL
693-1496 2479 Caledonia St.
Holy Rosary
Football 1,2,3,4; Intramurals 1,2,3,4; Stock Club 4; Basketball 1,2; Student Council 1,2; Track 3,4; Weight Lifters Club 1,2,3,4

WEGENER, MARK FREDERICK
382-8666 624 Nicholas St.
St. James
Intramurals 1,2,3,4; Spirit Committee 2,3; Stock 4

WELL, DAVID MICHAEL
475-1218 4839 Hannaford Drive
Christ the King
Intramurals 1,2,3,4; Football 1; Russian Club 3,4; TAR 4

WHITE, BARRY MICHAEL
475-6605 908 Alvison Road
Intramurals 1,2,3,4; Stock Club 4, Gymnastic Club 4

WHITE, WILLIAM EDWARD
726-9401 4498—28th Street
St. John
Football 1,2,3,4; Intramurals 1,2,3,4; French Club 1,2; Latin Club 3; Spirit Committee 2,3; Student Council 1,2,3,4; Track 1,2; Wrestling 1,2,3,4

WILKERSON, DAMIAN BYRON
382-3377 2252 Greenlawn Drive
St. Patrick
Baseball 1,2,4; Football 1,2,3,4; Intramurals 1,2,3,4; Spirit Committee 2,3; Stock Club 4; Basketball 1,2; Traffic Squad 2,3,4; Student Council 1,2; Weight Lifting Club 1,2,3,4

WILLIAMS, DALE EUGENE
536-3303 2050 Wyndhurst Road
Gesu
Intramurals 1,2,3,4; Stock Club 4

WILLINGER, JOSEPH WILLIAM
474-2537 2333 Eastbrook Drive
Blessed Sacrament
German Club 2,3; Intramurals 1,2,3,4; Band 2,3; Stock 4; Track 2

WILSON, CHARLES ALLAN
856-1081 4205 W. Temperance Road, Ottawa Lake Rd.
St. Anthony
Baseball 1,2, Football 1; Intramural 1,2,3,4; Stock Club 4

WISNIEWSKI, MARSHALL DONALD
536-7855 922 Parkside Blvd.
St. Hyacinth
Intramurals 1; Spirit Committee 3; Wrestling 1

WITHERELL, DENNIS PATRICK
474-8810 3333 Drummond Road
St. Pius X
Swimming 1,2,3; Intramurals 1,2,3,4; Quiz Bowl; French Club 2; Newspaper 4; Mu Alpha Theta 4; Young Dems 4; JCWA 3,4

WIZA, JOHN FRANCIS
472-3574 3717 Larchmont Pkwy.
Blessed Sacrament
Football 1,2,3,4; Intramurals 1,2,3,4; Stock 4; Student Council 1,4; Traffic Squad 4; Wrestling 1,2; Weight Lifting Club 1,2, 3,4

WOLFE, JOHN DOUGLAS
382-6624 2222 Townley St.
Our Lady of Perpetual Help
Mu Alpha Theta 4; Spirit Committee 3,4; Tennis 4; Astronomy Club 3,4

ZIOLKOWSKI, NORMAN JOHN
536-5834 2015 Richmond St.
Gesu
Football 1; Stock Club 4; Wrestling 1

General Index

—A—

ACADEMICS 28-45
ACCOLADE, THE 60-1
Ackley, Timothy (So.) 113
ACTIVITIES 46-65
Adams, John (So.) 133
Aderman, Randall (Fr.) 99
Ainsworth, Thomas (So.) 133
Alberts, Steven (Fr.) 99
Amborski, Gerald (So.) 133
Amborski, Richard (Sr.) 32,49,54,139
Anderson, Dennis (Jr.) 125
Anderson, Hans-Burton (Fr.) 73,99
Anderson, Patrick (Fr.) 99
Andray, Michael (Jr.) 125
Andrzejewski, Randal (Fr.) 99
Angevine, Edwin (Fr.) 99
Arend, Jay (So.) 113
Armstrong, Carl (Fr.) 99
Arvanitis, James (Jr.) 125
ASTRONOMY CLUB, THE 55
Aumiller, Michael (Fr.) 95,99
Aust, Michael (Fr.) 73,99

—B—

Babula, John (Jr.) 88,125
Baker, Nicholas (So.) 113
Balish, Roland (Jr.) 125
Balter, Mark (Fr.) 73,99
BAND, THE 48-9
Baraniewicz, O.S.F.S., Rev. Joseph 23,42, 178
Baranowski, Mark (So.) 88,113
Barkenquest, O.S.F.S., Rev. Lehr 15,45, 137
Barringer, Steven (Fr.) 99
BASEBALL 92-3
BASKETBALL 74-9
Bates, Philip (Sr.) 88,89,139
Bayer, John (Sr.) 49,139
Beazley, Michael (Fr.) 99
Beck, Robert (Sr.) 139
Beckham, James (So.) 49,113
Behrendt, Ralph (Sr.) 49,136,139
Behrens, Stephen (So.) 113
Belegrin, Paul (Jr.) 72,125
Bell, Ralph (Sr.) 139
Bennett, Steven (Fr.) 99
Benore, Dana (Sr.) 140
Besendorfer, Mark (Fr.) 99
Beshalske, Robert (So.) 113
Beshalske, Thomas (Sr.) 140
Betz, Paul (Jr.) 94,95,125
Bevington, John (So.) 113
Bialorucki, Lawrence (Sr.) 61,140
Biblewski, Thomas (Sr.) 141
Bigney, Mrs. Marianne 24
Bilbrey, James (So.) 113
Bingle, Robert (Sr.) 57,75,76,78,123,141
Binkley, Robert (Jr.) 32,88,125
Birr, Gregory (Sr.) 49,126,141
Bismark, John (Fr.) 49,99
Blank, William (So.) 35,61,84,102,113
Bochi, Robert (Fr.) 99
Bogusz, John (Jr.) 125
Boney, Mark (Sr.) 40,52,123,141
Boraggina, Ralph (Fr.) 99
Bosch, Neal (So.) 84,113
Botek, Samuel (So.) 73,113
Bowes, Peter (So.) 73,113
BOWLING 95
Boyle, James (Jr.) 125
Brady, Michael (So.) 94,113
Braun, Robert (So.) 95,113
Breeze, Michael (Fr.) 99
Brennan, O.S.F.S., Rev. Fernan 22
Brennan, James (Fr.) 99
Briskey, Michael (Fr.) 99
BRISSON ASSOCIATION, THE 64-5
Brophy, Timothy (So.) 49,113
Brown, Gerald (Jr.) 72,124,125
Bruning, Michael (So.) 113
Brunner, John (Fr.) 84
Bryan, Edward (Sr.) 88,141
Bryan, Timothy (Jr.) 125
Buczek, Mr. Michael 16,109
Bullard, Richard (So.) 113,131
Bumbaugh, Timothy (So.) 114
Burkhart, Patrick (Fr.) 73,100
Burnett, Mrs. Ruth 19
Butler, William (Jr.) 72,125,154
Buyakie, Louis (Fr.) 100
Byerly, Douglas (Sr.) 55,141

—C—

Campbell, Patrick (Sr.) 94,141
Cantu, William (Fr.) 100
Carey, John (Sr.) 63,123,136,137,138,142
Carey, John (Fr.) 100
Carney, Douglas (Fr.) 100
Carpenter, Richard (Sr.) 142
Carr, Nicholas (Fr.) 73,100
Casaletta, Joseph (Jr.) 125
Case, James (So.) 114
Casey, O.S.F.S., Rev. Patrick 25,68,94
Ceglio, James (Fr.) 78,100
Chadwick, Michael (So.) 114
Chandler, Christopher (Fr.) 100
Chapman, James (Jr.) 72,125
CHAPPUIS SOCIETY, THE 27,64-5
CHEERLEADERS 54,110,115
Cherry, Thomas (So.) 114
Chrzanowski, O.S.F.S., Rev. Edward 19,41
Chubner, Ronald (Jr.) 72,95,125
Clarahan, James (Jr.) 125,130
Clarahan, Michael (Sr.) 82,117
Clayton, Christopher (So.) 114
CLUBS 54-55
Cole, Reginald (Sr.)
Cole, Rodney (Jr.) 125
Collins, Hugh (Sr.) 142
Collins, John (Jr.) 125
Collins, Robert (Fr.) 73,100
Comes, Charles (So.) 73,114
Comiskey, James (Sr.) 142
Conkle, Thomas (So.) 77,114
Conley, Daniel (Sr.) 44,84,143,147
Conlisk, William (So.) 91,114
Connor, James (Sr.) 72,75,78,143
Copti, Dane (Jr.) 125
Couturier, Jeffrey (So.) 114,143
Cover, William (Sr.)
Cranon, Donald (Jr.) 48,49,125
Craver, Robert (Fr.) 100
Croll, Richard (Fr.) 73,90,98,100
CROSS COUNTRY 88-9
Crossen, James (Jr.) 49,126
Crossland, Logan (Fr.) 84,100
Crumley, Jay (Fr.) 73,100
Cryan, O.S.F.S., Rev. James 18,41,45,62
Csizmar, David (Fr.) 95,100
Csizmar, Gary (Jr.) 126
Cullen, Mark (Fr.) 100
Cullum, Raymond (Sr.) 143
Culpert, Charles (Jr.) 75,126
Cutter, O.S.F.S., Rev. James 23,34
Cymbolin, William (Jr.) 126,93
Czerniakowski, Martin (Sr.) 45,143

—D—

Dandar, James (Jr.) 126
Danehy, James (Jr.) 59,126
Danehy, Thomas (Fr.) 73,84,100
Danko, George (Jr.) 126
Dantzler, Kenneth (Fr.) 100
Deak, Richard (Fr.) 100
Deak, William (Sr.) 144
Deca, Ronald (So.) 49,114
Deckelman, Thomas (So.) 114
Degnan, Terrance (Sr.) 50,72,144
Delbert, Anthony (Fr.) 34,73,100
DeMars, Richard (Sr.) 144
DeNies, Scott (So.) 73,82,84,105,112,114
DeNies, Steven (Fr.) 109
Derlatka, Robert (Jr.) 59,126
DeShetler, Clyde (So.) 114
DeVictor, David (So.) 114
Diekman, O.S.F.S., Rev. Robert 24
Diemer, John (Fr.) 100
Dilworth, Robert (Sr.) 144
DiTerlizzi, Mario (Fr.) 100
Dixon, John (Sr.) 144
Dixon, Michael (Fr.) 100
Dobrzanski, Andrew (Fr.) 100
Dorlay, Mark (Fr.) 49,84,100
Doucey, John (Jr.) 126
Downing, Don (Jr.) 72,126
Drew, Tim (Fr.) 73,100
Drewicz, Thomas (Sr.) 72,145
Drzewiecki, Anthony (So.) 114
Duckworth, Michael (Jr.) 72,127
Duffy, Eugene (Fr.) 78,100
Duffy, Thomas (Sr.) 136,145
DuMont, David (Sr.) 57,72,145
Duran, Lawrence (So.) 114
Duran, Sylvester (Fr.) 100
Duwve, Robert (Sr.) 145
Dziad, Stephen (So.) 77,90-91,114

—E—

Earley, O.S.F.S., Very Rev. Daniel 23
Ebenhoeh, O.S.F.S., Rev. John 21,39,107
Eberle, Thomas (Fr.) 100
Eby, Robert (So.) 73,112,114
Eddy, Robert (Fr.) 84,100
Edwards, Dyke (Sr.) 72,84,145
Edwards, Walter (Sr.) 145
Eisinger, John (So.) 33,92,115
Elliott, Brian (So.) 84,115
Elmore, Charles (So.) 115
ENGLISH DEPARTMENT, THE 40-41
English, James (Fr.) 73-78,100
Ensign, Mayor William 51
Eschrich, Robert (Sr.) 145
Escobar, Hernan (Sr.)
Eskra, Steven (Jr.) 127

—F—

Fabian, Raymond (So.) 115
FACULTY, THE 16-27
Fahey, Paul (So.) 77,115
Falls, Kenneth (Fr.) 78,100
Fandrey, Richard (Jr.) 127
Farkas, Ernest (So.) 115
Fell, John (Sr.)
Feltman, James (Fr.) 100
Fennewald, Wilfred (So.) 115
Filipiak, Michael (Sr.) 54,60,62,146
Findling, Gary (Fr.) 73,100
Finn, O.S.F.S., Rev. Dominick 26,179
Fischer, Edward (Fr.) 34,49,102
Fisher, O.S.F.S., Rev. William 17,40,84, 127,136,183
Fitts, Martin (Fr.) 102
Fitzgibbons, Peter (Fr.) 102
Flanagan, William (Fr.) 102
Flanigan, Richard (Jr.) 127
Fleitz, Thomas (Fr.) 102
Flory, Anthony (So.) 115
Flynn, Mr. John 26,37
Fondren, Bruce (Sr.) 146
FOOTBALL 68-73
Forrester, Conrad (Jr.) 37,127
Forrester, Michael (Fr.) 102
Fox, Steven (Jr.) 88,127
Frame, Richard (So.) 73,115
Francel, George (Sr.) 146
Frank, James (So.) 115
Frankowski, Leon (Fr.) 102
Fraser, Donald (So.) 115
Freeh, Mark (Jr.) 127
FRESHMAN SECTION 98-111
Fuller, Patrick (Fr.) 102

—G—

Gagin, Lawrence (Fr.) 102
Galambos, Julius (Fr.) 102
Gallagher, David (Fr.) 73,102
Garvin, Thomas (Jr.) 127
Gebolys, James (Jr.) 127
Gedert, Timothy (Fr.) 102
Geha, Henry (Sr.) 72,92,146
Geha, Mr. William 72
Geiger, Paul (Fr.) 73,100
Geiger, Thomas (Fr.) 73,102
Gerken, James (Fr.) 73,78,102
Gilis, Paul (So.) 116,49
Gladish, James (Sr.) 58,146,153
Glazier, Robert (Sr.) 54,61,95,147
Gleason, John (Fr.) 102
Golembiewski, Guy (So.) 73,94,116
GOLF 94-95
Gonsiorowski, Anthony (Fr.) 102
Gonsiorowski, Michael (Sr.) 72,147
Gonzales, Daniel (Fr.) 49,102
Gonzales, Manuel (So.) 116
Gorlewski, Alan (Sr.) 147
Gorman, David (Jr.) 127
Gorman, Peter (Sr.) 61,148
Gorman, Walter (Fr.) 73,102
Gorny, Christopher (Sr.) 49,148
Gorski, John (So.) 73,116
Gould, Alfred (So.) 73,116
Gould, Sylvester (Sr.) 88,119,148
Graden, Joseph (Jr.) 127
Gralak, Ronald (So.) 77,116
Grant, David (Fr.) 102
Gray, Michael (Sr.) 55,117,148
Grebe, Robert (Sr.) 148
Grenier, Gary (So.) 73,116
Grey, Dennis (So.) 116
Gstalder, Michael (Fr.) 102
Gstalder, Theodore (Fr.) 102
Guerra, David (Sr.) 149
Gucciardo, Mr. Patrick 19,75,78
Gust, Edward (Fr.) 103
Gust, William (Fr.) 49,103
Guyton, Jeffrey (Fr.) 103
Guzdanski, John (Sr.) 95,149

—H—

Haddad, Gene (Jr.) 127
Hafner, Daniel (Fr.) 102
Hage, Charles (Sr.) 149
Hage, Thomas (Fr.) 103
Hagerty, John (Jr.) 41,75,127
Hallauer, George (Fr.) 84,103
Hanf, William (So.) 116
Hanely, Harold (So.) 73,116
Hanely, Lawrence (Fr.) 73,103
Hanna, John (So.) 73,77,89,116
Hannes, Scott (Jr.) 127,166
Harbenson, Robert (Fr.) 73,103
Hartung, Charles (Fr.) 73,103
Hassel, Mark (Jr.) 127
Healy, O.S.F.S., Rev. Robert 14,42,65, 136,137,162
Hegedus, Dennis (So.) 116
Heider, Joseph (Fr.) 103
Heinrichs, Paul (So.) 84,116
Heintschel, Thomas (Jr.) 75,91,124,127
Heiss, Gary (Jr.) 127
Helminski, Robert (Sr.) 95,149
Hensien, Chistopher (Jr.) 84,85,87,127
Herr, Gerald (So.) 49,116
Hine, Bruce (Jr.) 127
Hing, Frederick (So.) 116
Hinkelman, Paul (So.) 49,116
Hodulik, James (Sr.) 72,149
Hoffman, Michael (So.) 116
Hohl, James (Jr.) 127
Hohl, Thomas (Fr.) 103
Hohlbein, Kenneth (So.) 49,116
Hojnacki, Douglas (Jr.) 59,127
Hojnacki, Francis (Fr.) 78,103
Hojnicki, James (So.) 116
Hollinger, Howard (So.) 84,116
Hollister, Michael (So.) 49,116,131
HOMECOMING 50-53,123
Hopkins, Terry (Fr.) 102
Howard, David (So.) 116
Hubay, Michael (Fr.) 103
Hudgin, Christopher (So.) 116,152
Huff, Thomas (So.) 73,116
Hunter, James (Jr.) 128,166
Hunter, Mark (So.) 73,116
Hylant, Stephen (Jr.) 94,128

—I—

Idczak, David (Fr.) 102
Imherry, Thomas (So.) 73,116
Ingham, James 7,35,73,75,77,90,91
INTRODUCTION 17,35
Iorio, Timothy (So.) 73,116
Irvine, Timothy (Jr.) 68,71,72,128
Irwine, John (Sr.) 150
Ivan, Lawrence (So.) 49,73,116
Iwinski, Robert (Fr.) 102

—J—

Jackson, Van (So.) 77,116,159
Jacob, Richard (Sr.) 150
Jakubek, Mark (Fr.) 104
Janiszewski, Michael (So.) 116
Jankowski, Gary (Sr.) 150
Jarzynski, Martin (So.) 117
Jasinski, James (Jr.) 48,49,128
Jendrzejak, Gerald (Sr.) 49,150
Jesionowski, Jeffrey (So.) 117
Jesionowski, Mark (Jr.) 72,128
Job, Thomas (So.) 117
Johnson, David (Jr.) 128
Johnson, Frederick (Fr.) 84,104

Johnson, John (So.) 117
Johnson, Michael (So.) 117
Johnson, Paul (Jr.) 41,84,86,128
Johnston, Matthew (Fr.) 104
Jones, Timothy (Fr.) 78,104
Joseph, Michael (So.) 73,84,117
Junior Council on World Affairs 55
Junior Section 124-133

—K—

Kajtaniak, Philip (Fr.) 49,95,104
Kasmerczak, Kenneth (Sr.) 55,95,154
Kasper, Michael (Fr.) 104
Kasprzak, Lawrence (Sr.) 126,151
Kasza, Mark (Fr.)
Katafiasz, Kenneth (Sr.) 55,151
Katona, Joseph (Jr.) 128
Kearns, Richard (Sr.) 54,151
Keiser, Robert (Sr.) 151
Keisser, David (Jr.) 128
Kelleher, Joseph (Jr.) 72,128
Kelleher, Kevin (So.) 73,118
Kelleher, Michael (Fr.) 73,104
Kelleher, Michael (Sr.) 36,72,151
Kelley, Gary (Sr.) 51,152
Kendrick, Robert (Jr.) 128
Kennedy, Brian (Sr.) 54,55,152
Kennedy, James (Fr.) 104
Kennedy, Mr. Peter 20,36,84
Kenney, Donald (Fr.) 73,104
Kerekes, Gary (Fr.) 104
Kerekes, Ronald (Sr.) 152
Kerner, Donald (Fr.) 104
Kiefer, Gary (Jr.) 41,60,128
Kirsch, Michael (Fr.) 104
Kissner, Gregory (Jr.) 129
Knight, Edward (Jr.) 72,129
Kniss, Paul (Fr.) 104
Kniss, William (So.) 118
Knorr, Lawrence (Jr.) 72,129
Koelzer, O.S.F.S., Rev. Nicholas 16
Kolbeck, John (Jr.) 36,72,84,86,87,129
Koleszar, Thomas (Fr.) 104
Komorowski, O.S.F.S., Very Rev. Louis 27, 39
Kopaniasz, Robert (Sr.) 75,152
Korsnack, James (Fr.) 73,78,104
Korvas, Ronald (Sr.) 89,152
Korvas, Thomas (Jr.) 129
Koslovsky, Steven (So.) 118
Kovacs, Karl (Sr.) 74,75,76,123,136,138,183
Kovacs, Lawrence (Fr.) 73,104
Kovacs, Terrance (Fr.) 104
Kowalski, Dale (Fr.) 104
Kowalski, Jeffrey (So.) 73,118
Kowalski, Kenneth (Fr.) 104
Kowalski, Stanley (Sr.) 119,153
Kozlowski, Timothy (So.) 84,118
Krasniewski, Gary (Jr.) 72,128
Krasniewski, Michael (Fr.) 104
Kreuz, John (Sr.) 153
Kriner, Patrick (So.) 77,118
Kubacki, Mr. James 20,75
Kuhr, Jeffrey (Jr.) 129
Kukawinski, John (So.) 118
Kulakowski, Richard (So.) 118
Kunisch, Karl (Fr.) 104
Kuron, Frank (Fr.) 104
Kusina, James (Fr.) 104
Kyle, Mark (Jr.) 84,129
Kyle, Steven (So.) 49,118

—L—

LaFayette, Mrs. Esther 27
LaPointe, Larry (Fr.) 105
Lagger, Joseph (Jr.) 129
Lagger, Robert (Fr.) 104
LANCE, THE 62-3
Landgraff, O.S.F.S., Rev. Thomas 22,75,77
Laney, Michael (So.) 118
LANGUAGE DEPARTMENT, THE 42-3
LaPlant, Gregory (Fr.) 73,105
LaPointe, Larry (Fr. 105
LaVoy, David (Fr.) 73,105
LaVoy, Donald (So.) 54,118
LaVoy, Jeffrey (Sr.) 54,153
LaVoy, Mark (So.) 54,73,118
Lawniczak, Jonathan (Fr.) 49,105
Lawton, John (Fr.) 73,105
Layman, Stephen (So.) 118,49
Leckway, Charles (Fr.) 105
Lee, Bradley (Fr.) 105
Leffler, Mr. Richard 24,80
Leirer, Douglas (Sr.) 153
Leisenheimer, Charles (So.) 73,118
Leszkai, Stephen (Fr.) 105
Lewandowski, David (Sr.) 123,136,137,138
Lewandowski, Eric (Fr.) 105
Lindsley, Dennis (Sr.) 153
Lisowski, Joseph (Fr.) 105
Liszak, Michael (Fr.) 105
Logiudice, John (Fr.) 105
Long, David (Fr.) 49,105
Lopez, Raymond (Sr.) 88,154
Lorann, Douglas (Fr.) 105
Lorincz, Michael (So.) 49,118
Lowe, Jeffrey (Fr.) 73,105
Lucarelli, Anthony (Jr.) 129
Lucas, David (Sr.) 154
Lucas, James (So.) 118
Lucas, Michael (Sr.) 154
Luttrell, Bradley (Fr.) 105
Lyman, Spousemuffin (Sr.) 62-63
Lynch, Tom (So.) 118

—M—

MacArthur, Robert (Jr.) 72,129
Maclin, Lewis (Fr.) 106
Madden, Nicholas (Sr.) 155
Maier, William (Sr.) 155
Main, Mark (Fr.) 106
Majors, Clifford (Fr.) 49,106
Mallamad, Jeffrey (So.) 119
Malone, Richard (Jr.) 72,129,157
Manahan, Michael (So.) 119
Mangan, Patrick (So.) 119
Marinelli, Christopher (Fr.) 106
Marinelli, Vincent (Fr.) 73,106
Markowiak, James (Jr.) 129
Marok, Harry (Sr.) 72,82,155
Marran, O.S.F.S., Rev. John 15
Martens, Vernon (Jr.) 129
Marti, Douglas (Sr.) 155
Martin, Gary (Jr.) 129
Martin, Jeffrey (Fr.) 106
Martineau, Walter (Jr.) 129
MATHEMATICS DEPARTMENT, THE 34-5
Matthews, Michael (So.) 119
Mattingly, Mr. & Mrs. Richard 17,25,37, 182
McCartin, O.M.I., Rev. Joseph 128
McCaster, Vernon (Fr.) 49,73,78,106
McCray, Stanley (Jr.) 129
McDermott, Tim (So.) 73,118
McDonagh, Gary (Fr.) 106
McDonagh, Jeffrey (Sr.) 154,160
McDonald, O.S.F.S., Bro. Robert 23
McGrane, Michael (Fr.) 73
McHugh, James (So.) 119
McHugh, John (Sr.) 177,123,138,155
McKarns, Gregory (Fr.) 78,106
McKelvey, Michael (So.) 49,119
McKenna, Charles (Fr.) 49,106
McLernan, O.S.F.S., Rev. Richard 21,32
McMenamin, O.S.F.S., Rev. John 27,33
McNerney, Mark (Jr.) 75,129
Medford, Daniel (Fr.) 78,106
Meiers, Richard (Fr.) 106
Melvin, Edward (Sr.) 75,78,155
Melzak, Brian (Jr.) 130
Melzak, Wayne (Fr.) 73,106
Menacher, Thomas (Jr.) 130
Menacher, William (So.) 119
Merz, James (Jr.) 130
Meyer, Daniel (Fr.) 73,106
Meyer, Jeffrey (Fr.) 98,106
Meyer, John (So.) 119
Meyer, Robert (Jr.) 82,130
Meyers, Patrick (Fr.) 106
Mezinko, George (Sr.) 33,155
Michalak, Charles (Fr.) 106
Millns, Mark (Fr.) 106
Mitchell, James (Fr.) 106
Molnar, Kevin (Fr.) 106
Molnar, Robert (Fr.) 73,106
Moore, Terrence (Sr.) 156
Moore, Thomas (Fr.) 106
Morrissey, James (Fr.) 106
Mossett, O.S.F.S., Rev. Robert 25
Mowrey, John (So.) 119
Mrkva, Frank (Sr.) 156
Mrkva, Joseph (So.) 119
Mudrow, Mr. Jeorgen 19
Mueller, Jeffrey (Fr.) 106
Muellen, Patrick (Fr.) 106
Muller, Mark (Fr.) 106
Munger, Mark (Fr.) 106
Murphy, Mrs. Carol 27
Murtaugh, Daniel (So.) 84,119
Murtaugh, William (Jr.) 39,84,86,130
Myers, Douglas (So.) 119
Myers, Jeff (Fr.) 90,107
Myers, John (Jr.) 130
Myers, Mark (Fr.) 107

—N—

Nachtrab, Robert (So.) 119
Nadaud, Mark (So.) 73,119
Nahm, John (So.) 73,119
Naumann, Scott (So.) 94,120
Navarre, John (Fr.) 84,107
Navarre, O.S.F.S., Rev. Raymond 18
Nelson, Bruce (Fr.) 107
Nelson, John (Fr.) 107
Neumann, Roderick (Fr.) 107
Neuser, Stephen (Jr.) 84,130
Niecharz, Kenneth (So.) 94,95,120
Njaim, Gregory (Sr.) 49,156
Noe, James (Fr.) 49,107
Nolan, Charles (Jr.) 72,130
Nolan, Robert (Fr.) 73,78,107
Norwood, LaMarr (So.) 73,120

Nowacki, Alan (So.) 120
Nowak, Anthony (So.) 120
Nowakowski, John (Jr.) 72,130
Nowakowski, David (So.) 120
Nunemader, Robert (So.) 120
Nunemaker, William (Sr.) 126,156
Nunn, Irving (Jr.) 49,57,130

—O—

Obertacz, Donald (So.) 77,120
O'Brien, Christopher (Jr.) 131
O'Brien, Daniel (Fr.) 107
O'Brien, Michael (So.) 120
O'Brien, Patrick (Sr.) 94,95,156
O'Brien, Timothy (Sr.) 150,157
Ochenduszko, James (Jr.) 131
O'Donnell O.S.F.S., Rev. Francis 22,88
O'Donnell, Robert (Fr.) 73,78,107
Odorzynski, Kenneth (Fr.) 108
O'Laughlin, Ronald (Fr.) 108
Oldham, Gregory (Fr.) 73,108
Oldham, Michael (Jr.) 72,81,82,131
O'Neil, Timothy (Sr.) 72,157
Oswanski, Charles (Fr.) 49,108

—P—

Parr, Mark (Sr.) 32,157
Parrish, Michael (Jr.) 131
Pastorek, Robert (Sr.) 45,157
Paterniti, Shawn (So.) 120
Paul, Jeffrey (Jr.) 131
Pease, Jeffrey (So.) 84,91,121
Peatee, Ronald (Sr.) 157
Peleuses, John (Sr.) 60,62,158
Pellioni, Frank (Jr.) 49,131
Pellioni, Paul (So.) 73,121
Perens, Steven (Fr.) 108
Perryman, Donald (Sr.) 158
Perryman, Ronald (So.) 121
Perzynski, Thomas (Sr.) 44,58,59
Peters, Henry (Fr.) 108
Peters, Kenneth (So.) 121
Peters, Michael (So.) 121
Petersen, Karl (Sr.) 158
Phillips, Mr. Robert 16,40
Pieczynski, Mark (So.) 77,121
Pinciotti, Nicholas (Fr.) 73,108
Piorkowski, Kenneth (Sr.) 49,158
Piotrowski, Ronald (Jr.) 131
Piszchala, Dale (Sr.) 158
Poffenbangh, Terrace (Fr.) 108
Polito, Dennis (So.) 121
Potrzebowski, Jeffrey (So.) 73,77,121
Powell, Michael (So.) 49,121
Power, O.S.F.S., Rev. Joseph 21
Prebe, Ronald (Sr.) 49,158
Price, Herman (Fr.) 73,78,108
Prude, Alphonzio (Jr.) 131

—R—

Radecki, Richard (Fr.) 73,108
Rahman, David (Fr.) 108
Ramirez, Paul (Sr.) 159
Rankin, Michael (Fr.) 49,108
Rashleigh, Robert (So.) 121
Reger, Richard (Sr.) 159
Reifert, Frederick (Fr.) 108
Reifert, Robert (Jr.) 94,131
Reinbolt, William (Jr.) 72,82,124,131
Reyna, Gnillerno (Jr.) 131
Ring Ceremony 133,136
Ritter, Max (So.) 121
Roberts, Bruce (Sr.) 72,159
Roberts, Mrs. Dorothy 24
Roberts, Gary (So.) 73,77,121
Rodeman, Timothy (So.) 121
Rogers, Timothy (Sr.) 159
Rooks, Joseph (Sr.) 105,160
Rosenberger, Gary (Fr.) 108
Rosenburger, James (Fr.) 108
Rouen, Michael (So.) 121
Rousseau, Norman (Sr.) 160
Rowland, Gerald (Sr.) 72,160
Rupp, Brent (So.) 49,121
Russell, O.S.F.S., Rev. Alfred 20,57
Rutkowski, James (So.) 121
Ryley, Kevin (Fr.) 108

—S—

Sattler, John (Jr.) 72,131
Sauer, Douglas (Fr.) 108
Sayers, Mark (Sr.) 50,160
Sayers, Matthew (Jr.) 132
Scalzo, Michael (So.) 112,121
Scharback, Kurt (Fr.) 108
Scheuer, John (Sr.) 55,58,161
Scheuer, Mark (Fr.) 73,108
Schlageter, Robert (Fr.) 73,90,98,108
Schlembach, Thomas (Fr.) 78,108
Schmidt, Paul (Fr.) 108
Schmiel, Kevin (Fr.) 108
Schramko, Gerald (Jr.) 72,132
Schrinel, Robert (Fr.) 49,108
Schroeder, Charles (Jr.) 132
Schuck, William (So.) 73,80,82,83,121
SCIENCE, DEPARTMENT, THE 38-9
Segnin, John (Fr.) 49,108
SENIOR CLASS, THE 138-169
SENIOR DIRECTORY 172-177
Sevenich, Mr. Joseph 21,38,39
Sexton, Daniel (Fr.) 109
Shaffer, Charles (So.) 121
Shea, Robert (Fr.) 109
Sheahan, Mark (So.) 39,121
Sheamer, Richard (Fr.) 109
Sheridan, Thomas (Fr.) 49,84,109
Sherry, Lee (Fr.) 73,91,109
Shoneberger, Dennis (Sr.) 72,161
Shugrue, O.S.F.S., Rev. George 126
Siebenick, John (Sr.) 161
Siebenthal, James (Jr.) 132
Siminski, Edward (So.) 121
Simon, Martin (So.) 53,121
Skowronek, Mark (Fr.) 78,95,109
SKI CLUB 54
Skrzyniecki, Michael (So.) 121
Smith, Daniel (Jr.) 124,132
Smith, David (So.) 41,121
Smith, Kenneth (Fr.) 109
Smith, Lawrence (So.) 121
Smith, Martin (Jr.) 132
Smolka, Kenneth (Fr.)
Snell, Dennis (Fr.) 109
Sneigowski, Dale (Sr.) 161
Sneigowski, Dennis (Jr.) 95,132
Sneigowski, Lawrence (Jr.) 132
Snyder, Robert (Fr.) 109
Sobb, David (Fr.) 109
Sobb, Paul (So.) 94,121
Sobczak, John (Sr.) 88,161
Sobecki, Jeffrey (Fr.) 78,109
Sobecki, Norman (Jr.) 72,132
SOCIAL STUDIES DEPARTMENT, THE 36-7
Socie, Kenneth (So.) 121
Soda, Daniel (Jr.) 132
SOPHOMORES SECTION 112-123
Sottek, O.S.F.S., Rev. James 26,43
Soviar, Gerald (Sr.) 162
Soviar, Ronald (Fr.) 73,109
Spieker, Gideon (Sr.) 54,162
Spilis, Michael (Jr.) 132

Spitler, Robert (So.) 121
SPORTS 66-95
Sprenger, Mark (Sr.) 142,162
Staccone, Frank (Fr.) 73,110
Stachowiak, Charles (Jr.) 132
Stachowiak, Dennis (Jr.) 163
Stalder, James (Fr.) 110
Stanish, Leonard (So.) 37,73,121
Staniszewski, Mark (So.) 121
Stankey, James (Jr.) 132
Steedman, James (Fr.) 73,110
Steele, Theodare (So.) 122
Steger, Todd (So.) 77,93,122
Stelter, Mrs. Wiebke 24,43
Stengle, Edward (Fr.) 110
Stewart, Mr. Charles 17,41,61
Stewart, Thomas (So.) 49,122
Stiff, Timothy (Fr.) 78,110
Stobinski, Ronald (Fr.) 73,110
Strassner, Martin (So.) 122
Streicher, John (So.) 73,122
STUDENT COUNCIL, THE 56-7
STUDENT SECTION 96-169
Sturdevant, Mark (So.) 122
Sturtz, John (Fr.) 110
Sullivan, Daniel (Sr.) 52,54,163
Sullivan, Mark (Jr.) 75,133
Suter, Dave (So.) 43,73,122
Sutton, Philip (Sr.) 45,80,163
Sutton, Stephen (Sr.) 45,58,88,89,163
Sutton, Thomas (So.) 41,88,122
SWIMMING 84-87
Sylvester, John (So.) 122
Szenderski, Gary (Sr.) 163
Szenderski, Jeffrey (So.) 122
Szkatulski, Timothy (So.) 122
Szymanski, Alan (Fr.) 49,110
Szymanski, Duane (Sr.) 163
Szymanski, Edmund (Sr.) 50,52,84,87,163

—T—

Table of Contents 3
Tams, Todd (Jr.) 84,133
Tansey, James (Fr.) 110
Taormina, Michael (Jr.) 72,133
Taylor, Terry (Sr.) 164
Teiper, Richard (Sr.) 164
TENNIS 90-1
Thacker, Joseph (So.) 122
Thomas, Stephen (Sr.) 75,76,77,78,164
Thompson, Paul (Sr.) 165
Tice, Michael (So.) 73,122
Tillman, Ronald (Fr.) 110
Tomesek, Kenneth (Fr.) 110
Topolewski, Robert (Sr.) 49,165
Topolewski, Ronald (Fr.) 110
Torda, Louis (So.) 49,122
Toth, Joseph (Fr.) 110
Toth, Michael (So.) 122
Toth, Stephen (So.) 49,123
Tscholl, Robert (Sr.) 82,83,164,165
Tucholski, Ronald (Fr.) 110
Tucholski, William (So.) 123
Turco, Kevin (Fr.) 78,110
Tussing, Raymond (Sr.) 165

—U—

Ulman, Clifford (So.) 84,91,112,123

VanPelt, Kenneth (Jr.) 49,133
VanWormer, Robert (So.) 123
Vasquez, Edward (Jr.) 133
Velker, Stephen (So.) 73,123
Venner, Daniel (Fr.) 111
Venner, Michael (So.) 49,123
Ventre, Michael (Fr.) 84,111
Vida, Victor (Sr.) 54,72,146,165
Vieson, Stephen (Sr.) 165
Vogel, David (So.) 123

—W—

Wagner, David (Sr.) 72,165
Walker, Stuart (So.) 123
Walker, Thomas (Sr.) 72,150,166
Walko, Stephen (Sr.) 72,166
Wall, Michael (Fr.) 73,111
Walters, Mark (Fr.) 111
Weaver, Frank (Fr.) 111
Wegener, Mark (Sr.) 166
Wehrmeister, John (Fr.) 111
Weinandy, Gary (Fr.) 111
Well, David (Sr.) 167
Werner, Charles (So.) 54,88,123
Westendorf, Patrick (So.) 123
Whately, Randy (Jr.) 72,75,97,133
White, Barry (Sr.) 167
White, Daniel (So.) 82,123
White, James (Fr.) 111
White, William (Sr.) 39,72,82,164,167
Whitman, Frederick (So.) 73,123
Whitman, Randy (Jr.) 84,133
Wies, Thomas (Fr.) 78,111
Wilke, Dr. & Mrs. 120
Wilkerson, Damian (Sr.) 68,69,70,72,93,167
Wilkerson, Marc (Fr.) 73,90,98,111
Wilkinson, James (Jr.) 72,133
Williams, Dale (Sr.) 168
Williams, Daniel (Jr.) 133,181
Williams, Douglas (So.) 123
Williams, Larry (Fr.) 111
Willinger, David (Fr.) 73,111
Willinger, Joseph (Sr.) 168
Willinger, Michael (So.) 123
Wilson, Charles (Sr.) 168
Wirth, Gary (So.) 49,123
Wirth, James (Fr.) 49,84,111
Wisniewski, Dale (Jr.) 133
Wisniewski, Marshall (Sr.) 168
Witherell, Dennis (Sr.) 62,168
Wiza, John (Sr.) 72,150,169
Wolevor, Mark (So.) 77,123
Wolfe, John (Sr.) 55,169
Woytyshyn, Garrett (Fr.) 111
Wozniak, Thomas (Fr.) 49,111
WRESTLING 80-3
Wymyslo, Theodore (Jr.) 133

—Y—

Yeager, John (Fr.) 111
Young, Keith (Fr.) 73,111
Young, Kevin (Fr.) 111
Young, Mark (Fr.) 73,111
YOUTH INTERRACIAL COUNCIL 55

—Z—

Zablocki, James (Fr.) 111
Zaharski, Mark (So.) 123
Zalecki, Kenneth (Fr.) 111
Zapletal, Mr. Edward 48,109,148,185
Zarembski, Gary (Fr.) 73,111
Zawodny, Kevin (Fr.) 111
Zielinski, Michael (Jr.) 90,91,133
Zielinski, Richard (Fr.) 111
Ziemianski, Edward (So.) 123
Ziolkowski, Norman (Sr.) 169
Ziolkowski, Steven (Fr.) 84,111
Zmuda, Phillip (So.) 123
Zychowicz, John (Jr.) 81,82,133

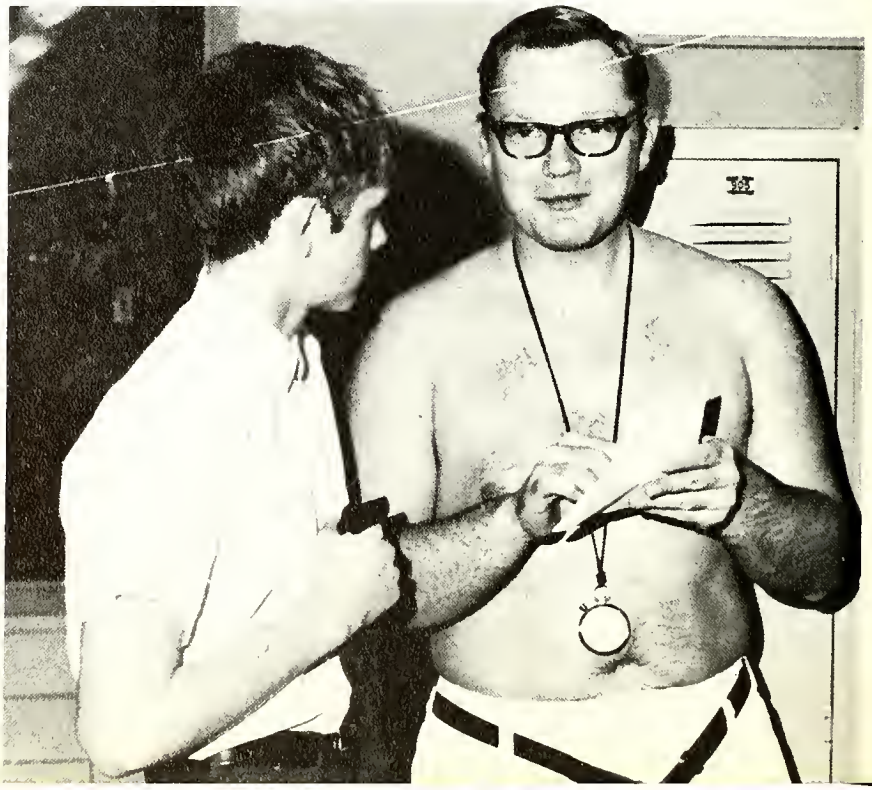

The Staff

Editor-in-Chief: Larry Bialorucki
Senior Editor: Mike Filipiak
Underclassmen Editor: Gary Kiefer
Index Editor: Ken Peters
Head Photographer: Larry Bialorucki
Associate Photographer: Tom Blank
Associate Photographer: John Adams

Copy
Academics: Tony Flory
Band: Greg Birr
Basketball: Bob Bingle
Football: Tom Drewicz
Swimming: Jeff Pease
Wrestling: Steve Sutton

Typists

Ken Peters
Doug Hojnacki
Tom Ainsworth
Gary Kiefer
Stan Kowalski
John Scheur
Bob Glazier
Phil Sutton
Steve Sutton
Pete Gorman

Moderator — Charles A. Stewart

ACKNOWLEDGMENTS

The staff of the 1969 Accolade wishes to express its gratitude to the Toledo Blade and Wide World Photo for helping fill our photographic needs professionally, to the team coaches and moderators and Athletic Director Fr. Casey for their cooperation, to the unnamed Seniors who filled in the Saturday afternoon gaps in the regular staff, and to Mr. and Mrs. Suprunowicz and Russ Whitehead of Modern Yearbook Company for their invaluable assistance in getting this book completed.

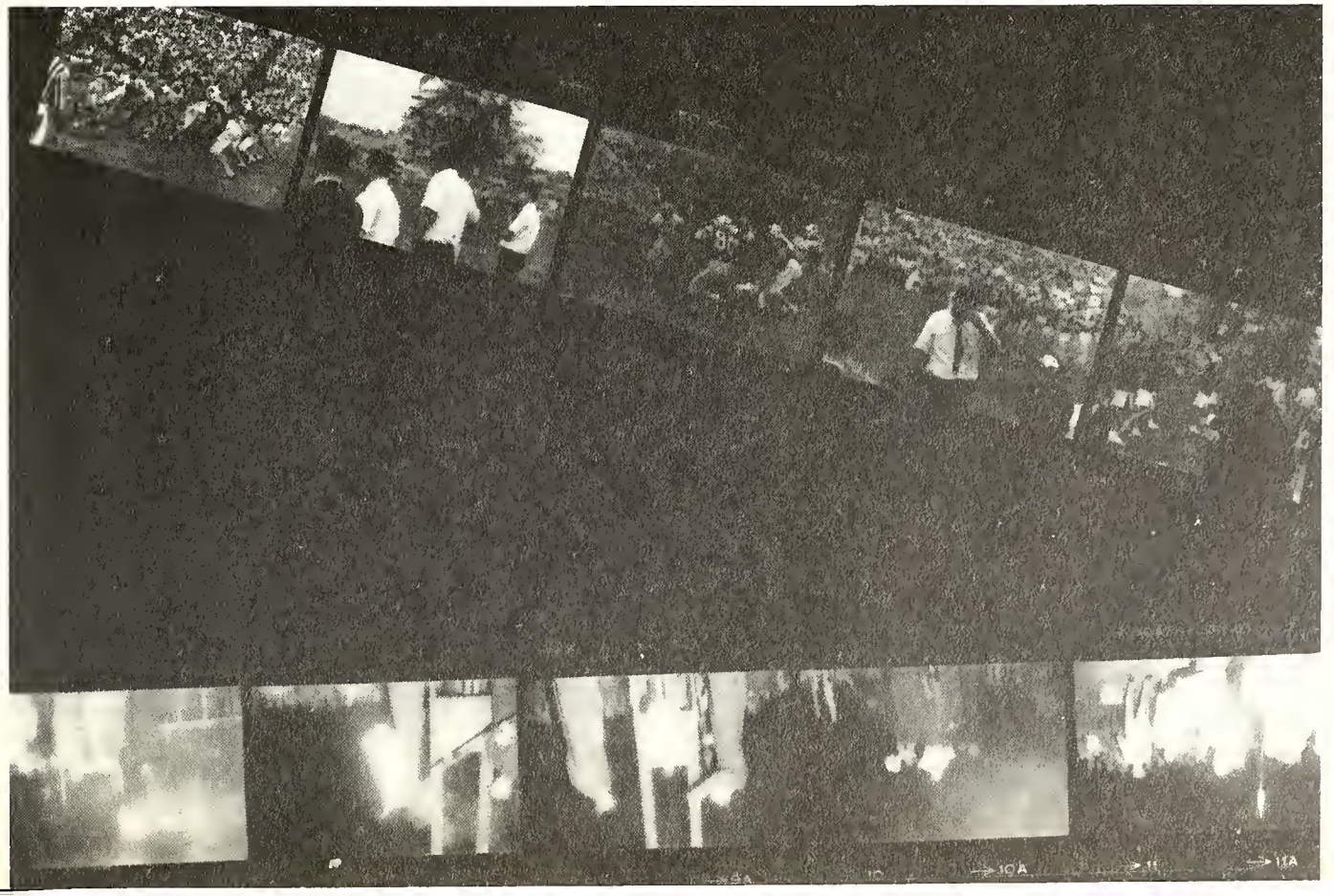

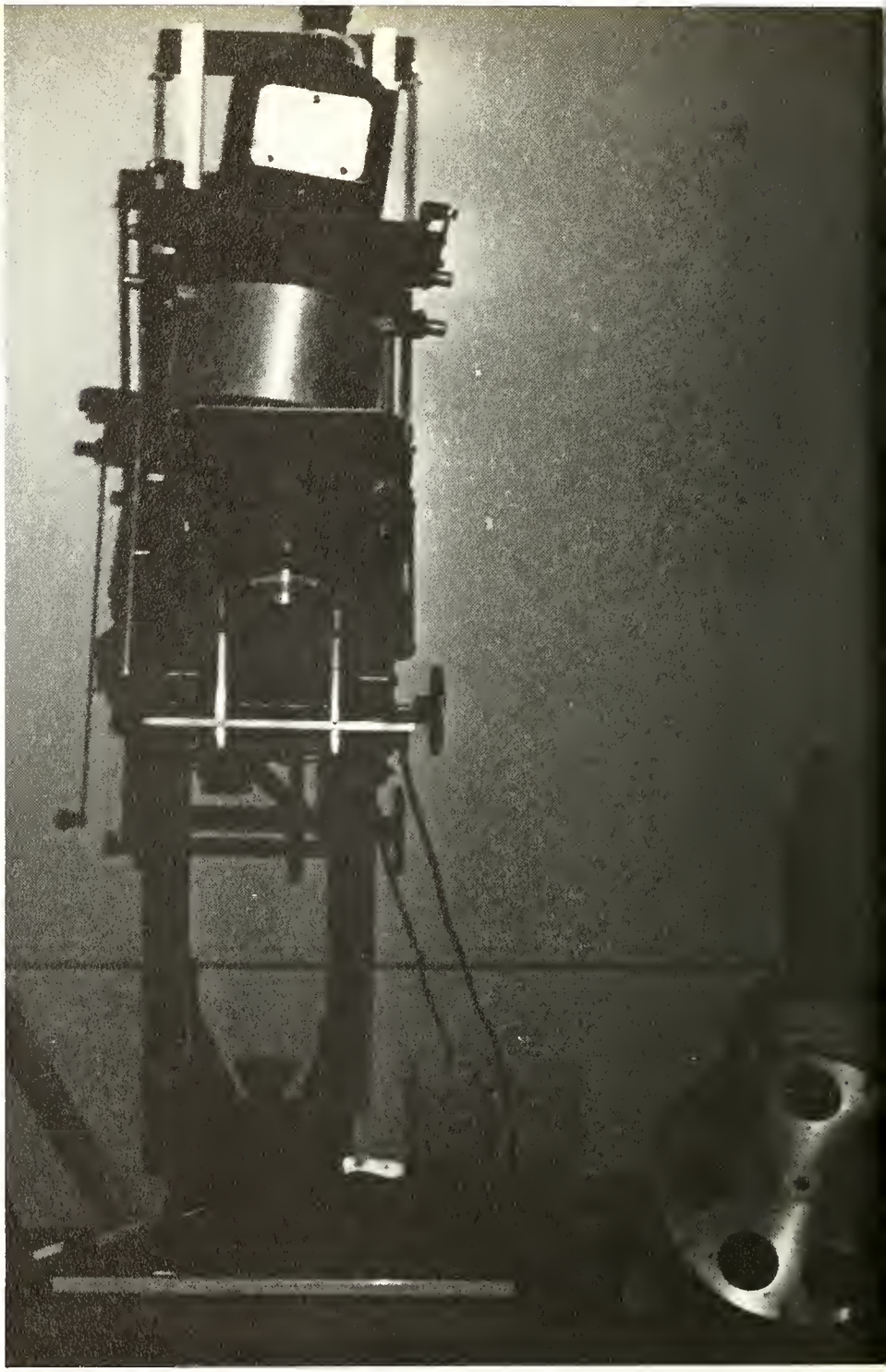

The flux of the years events carried everyone into its current, whether in small or large degree. This book was dedicated to those constructive Christian activities, and its aim was to mirror them in picture and print. Paul Simon seemed to be saying of this *Accolade:*

Long ago it must be,
I have a photograph.
Preserve your memories
They're all that's left you.

MODERN YEARBOOK Company

Steve you are the
most uncoordinated red-
laird RICHARD "E" Lanier
Chuck Shaffer
P.S. Keep these cards - letter coming in

[illegible]

[illegible]

History class tops

[illegible]

Steve,

We really [illegible]

to [illegible] down [illegible]

[illegible] that [illegible]. See ya' next

[illegible] [illegible]

[illegible]

[illegible]

The all-star
Math student.
O'Donnell forever
P. Tahey

To
Steve Toth
"The Lover" "Drummo
and all that other stuff
Keep Cool
Ron Perryman

Steve,
I're of the greatest
drummers in our band.
Is that right? Anyway
Have fun this summer
and good luck with
the girls.
See ya round
With
Parrino
-70'

Steve,
a pretty good g
have a good
time this sum
J. A. T